

# ILLINOIS RACING BOARD



# ILLINOIS RACING BOARD

Gary L. Starkman, Chicago, Chairman

Richard H. Balog, St. Charles, Member

Ralph M. Gonzalez, Jacksonville, Member

William E. Jackson, Chicago, Member

Joseph F. Kindlon, Wheaton, Member

Gene Lamb, Champaign, Member

Lorna E. Propes, Evanston, Member

John B. Simon, Chicago, Member

Joseph J. Sinopoli  
Executive Director

James East  
General Counsel/Deputy Director

Robert M. Podlasek  
Board Counsel

Marc V. Laino  
State Director of Mutuels

Shelley Kalita  
Laboratory Director

# CONTENTS

|   |    |
|---|----|
| 1995 Illinois Horses of the Year .....  | 3  |
| Review .....  | 4  |
| Map of Illinois Racetracks and OTB Parlors .....                                    | 7  |
| Major Thoroughbred Stakes Races .....   | 8  |
| Major Harness Stakes Races .....  | 9  |
| Leading Thoroughbred Jockeys and Trainers .....                                     | 10 |
| Leading Harness Drivers and Trainers .....  | 12 |
| 1995 Racing Dates Schedule .....  | 14 |
| 1996 Racing Dates Schedule .....  | 15 |
| <b>MONEY TO ILLINOIS</b>  |    |
| Sources and Allocation of Revenue-Exhibit I .....                                   | 16 |
| Cash Disbursements-Exhibit II .....   | 17 |
| <b>STATISTICAL DATA</b>   |    |
| 1980 - 1995 Illinois Handles .....  | 18 |
| 1980 - 1995 Track Commission, State Revenue and Purses .....                        | 20 |
| 1994 vs. 1995 Monthly Handle Comparison .....                                       | 21 |
| Comparison of Handle On Track, Intertrack and Off Track .....                       | 22 |
| On Track Totals .....   | 24 |
| Intertrack Totals .....   | 25 |
| Off Track Totals .....  | 26 |
| All Racing Totals .....   | 27 |
| Comparison of Wagering Pools .....  | 28 |
| 1995 Parlors Average Handle .....   | 30 |
| Summary of Parlor Surcharges and Revenues to City and County .....                  | 31 |
| Commingling of Out-of-State Pools .....   | 32 |
| Laboratory Results .....  | 33 |
| <b>RACE MEETING STATISTICS</b>  |    |
| <b>THOROUGHBRED</b>   |    |
| National Jockey Club - Sportsman's Park .....                                       | 34 |
| Arlington International Racecourse, Inc. - Arlington International Racecourse ..... | 35 |
| Hawthorne Race Course, Inc. - Hawthorne Race Course .....                           | 36 |
| Ogden-Fairmount, Inc. - Fairmount Park .....  | 37 |

**RACE MEETING STATISTICS**

**HARNESS**

|  |    |
|--|----|
| Suburban Downs, Inc. - Hawthorne Race Course .....       | 38 |
| Maywood Park Trotting Association - Maywood Park .....   | 39 |
| Associates Racing Association - Maywood Park .....       | 40 |
| Egyptian Trotting Association - Maywood Park .....       | 41 |
| Maywood Park Combined Harness Meets .....                | 42 |
| Chicago Downs Association, Inc. - Sportsman's Park ..... | 43 |
| Fox Valley Trotting Club, Inc. - Sportsman's Park .....  | 44 |
| Sportsman's Park Combined Harness Meets .....            | 45 |
| Balmoral Racing Club, Inc. - Balmoral Park .....         | 46 |
| Ogden-Fairmount, Inc. - Fairmount Park .....             | 47 |
| State Fair - Illinois at Springfield .....               | 48 |
| State Fair - Du Quoin .....                              | 49 |

**INTERTRACK AND OFF TRACK LOCATIONS**

|  |    |
|--|----|
| Arlington, Balmoral, Fairmount and Hawthorne as Intertrack Sites .....                     | 50 |
| Maywood, Quad City Downs, Sportsman's and Springfield State Fair as Intertrack Sites ..... | 51 |
| Waukegan, Weed Street, Corliss and Danville as Off Track Sites .....                       | 52 |
| Champaign, Bloomington, Springfield and Grayville as Off Track Sites .....                 | 53 |
| Effingham, Carbondale, Quincy and Alton-Belle as Off Track Sites .....                     | 54 |
| State/Lake, Oak Brook Terrace, West Jackson and North Aurora as Off Track Sites .....      | 55 |
| Empress, Joliet, Crestwood and Peru as Off Track Sites .....                               | 56 |
| Peoria, Rockford and Richmond as Off Track Sites .....                                     | 57 |

**BREEDERS FUND PURSES AND AWARDS PAID**

|   |    |
|---|----|
| Standardbred Breeders Fund Purses and Awards Paid ..... | 58 |
| Thoroughbred Breeders Fund Purses and Awards Paid ..... | 59 |

# 1995 ILLINOIS HORSES OF THE YEAR



Larry The Legend - 1995 Illinois Horse of the Year  
*Photo Credit: Benoit & Associates Photo/Daily Racing Form*

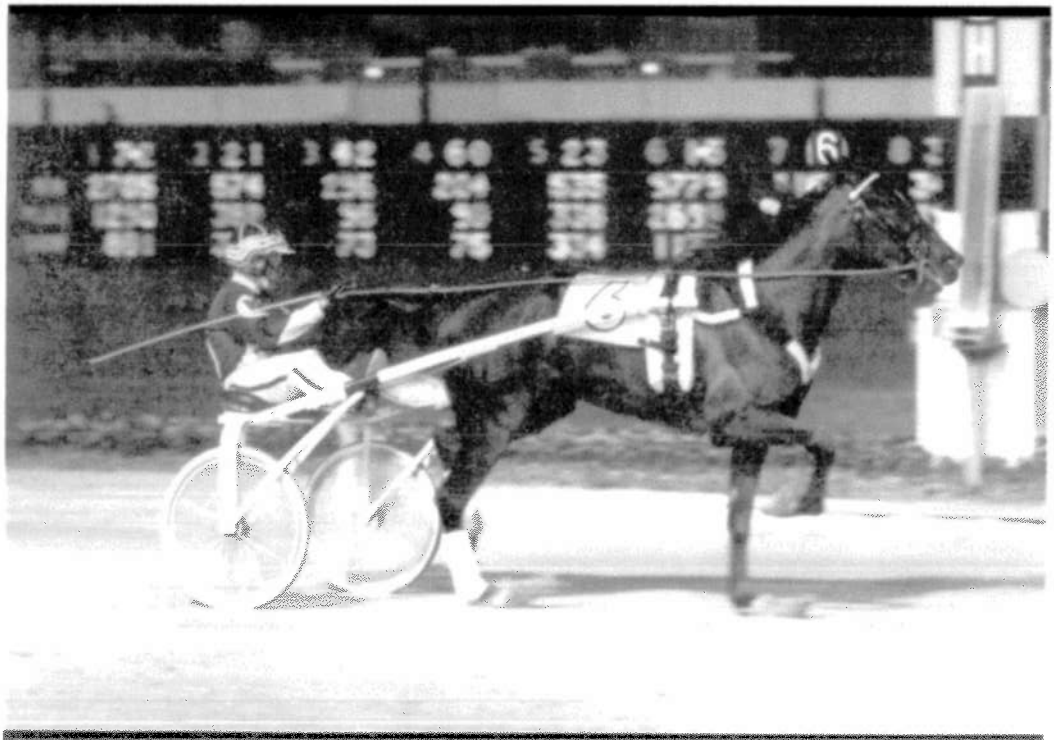

Sorce Ann - 1995 Illinois Harness Horse of the Year  
*Photo Credit: Four Footed Fotos*

## REVIEW

The Illinois horse racing industry changed dramatically on May 30, 1995 when Public Act 89-16 was signed into law. The legislation was based on the recommendations of a special task force appointed by Governor Edgar to study the racing industry and to suggest measures to increase racing revenues. The task force was chaired by Chicago lawyer James Kane and included representatives from all segments of the industry. The final legislation contained sweeping amendments of the Horse Racing Act including significant increases in the share of handle allocable to purses and the authorization of unlimited simulcasting of full race cards from out-of-state racetracks.

The impact of full-card simulcasting was felt immediately. Only days after enactment of the new law Sportsman's Park began simulcasting and accepting wagers on race programs from four out-of-state tracks along with its own thoroughbred program. By year end up to 10 separate full-cards were received at each Illinois wagering location during each Illinois race program. For the seven months of operation under the new statute, total handle on out-of-state races was \$307,205,464, generating \$9,913,492 in state revenue and over \$24 million in purses to horsemen. Handle on out-of-state races accounted for 27% of total wagering.

Illinois purse accounts benefit foremost under the new law. Horsemen now receive approximately 50% of the

after tax take-out on most wagers whereas only 25% or less was received under prior law. Government taxes are frozen at 1994 levels with any excess paid to purses. Thoroughbred horsemen also receive a share of handle on interstate simulcasts of thoroughbred races during specified harness programs. The new law allows racetracks to recover a portion of purse revenues if out-of-state handle causes a decline of more than 25% in Illinois handle. This purse recapture amounted to \$4.2 million in 1995.

The amendment safeguards the interests of downstate racing by granting Fairmount Park the right to retain the entire share of its after tax take-out on Chicago area races.

Each track is authorized two additional off-track facilities under the new law, bringing the statewide total to 43 authorized facilities. However, no new OTBs were opened in 1995 and the facility located in Peoria discontinued operations on November 30th. The requirement that OTB licenses be issued only to operators of live race meets was eliminated for Quad City Downs.

The overall effect of the new legislation may not be evident until the end of calendar year 1996 as a result of a unique 1995 racing schedule. To accommodate an agreement by upstate thoroughbred tracks for 1995, the Board authorized a five day thoroughbred race week rather than the usual six day week, and granted Arlington an abbreviated thoroughbred meet of only 55 days. Still, Illinois handle exceeded

\$1.2 billion for the sixth consecutive year, while an additional \$297 million was bet on Illinois races in other states.

The race programs from the state fair meets at Springfield and DuQuoin were telecast throughout the state. Springfield handle was \$1,267,047 while handle at DuQuoin was \$852,813.

The increased activity occasioned by full-card simulcasting necessitated extensive changes in the Board's information processing systems. Over 30 Illinois locations now receive at least 20 race programs every 24 hours and each program constitutes a separate tax liability under the statute. The result has been almost 20,000 tax payments per month, or a six-fold increase over 1994. To ensure continued, accurate and prompt tax collection and disbursement the Board overhauled existing systems and created a new protocol for electronic transmission of all parimutuel data from each racetrack and OTB to a central computer in Springfield.

All racetracks upgraded audio/video systems with the advent of full-card simulcasting. Sportsman's remodeled its grandstand and clubhouse, added numerous television monitors, replaced its clubhouse boiler system and enclosed the clubhouse loading area, all at a cost of \$1 million.

Balmoral reconfigured its one mile racing oval and installed a lighting system at a cost of \$1 million. Balmoral also installed additional television monitors for full-card simulcasting, remodeled the track kitchen and completed other upgrades to the backstretch and grandstand at a cost of \$275,000.

Maywood upgraded its telephone and computer systems, upgraded

backstretch roads, installed lights in the barn area and purchased new track maintenance equipment, all at a cost of \$450,000.

Hawthorne remodeled and renovated its paddock and Kelso barns, installed a new gas main, upgraded backstretch roads and purchased new track maintenance equipment, all at a cost of \$700,000.

The Board responded strongly in two cases involving attempts to fraudulently alter the outcome of races. Two harness drivers and a trainer were suspended indefinitely for conspiring to prevent their horses from winning Maywood Park's first race on June 16th, and a harness driver was suspended indefinitely for failure to give his best effort in two races in December at Maywood Park.

The Board issued 2,011 disciplinary rulings, including \$20,000 in fines against Maywood Park, Hawthorne Race Course, Balmoral Park and Sportsman's Park for submitting late tax payments. The Board collected a total of \$90,753 in fines for the year.

The Illinois Racing Board Laboratory reduced the number of post-race positives from 82 last year to 38 in 1995 by continuing a successful program of pre-race screening of saliva samples in the paddock. In 1994, 38 pre-race positives for cocaine were reported along with four cocaine post-race positives. In 1995, as a result of the pre-race testing program, no post-race positives for cocaine were reported and only one pre-race positive.

The Board Laboratory continued participation in the International Association of Racing Commissioners quality assurance program and in the International Proficiency Testing

Program conducted by the Association of Official Racing Chemists. The Illinois laboratory maintained a perfect score on all blind and proficiency samples for the sixth consecutive year. Recent developments in testing technology have improved sensitivity and permitted access to a large number of performance enhancing drugs previously undetectable by standard methods. The laboratory performed up to 55 drug specific tests per sample.

Several personal milestones were achieved in 1995 by Illinois harness drivers. Anthony Morgan won the North American dash championship while Dave Magee became the fifth harness driver ever to eclipse 7,000 victories. Mr. Magee also won the world driving championship conducted at Balmoral Park and Sportsman's Park. Dale Hiteman and Jim Curran each won their 4,000th race.

LARRY THE LEGEND was

selected the 1995 Illinois Thoroughbred Horse of the Year. His record was perfect, as he won all four starts in California at Santa Anita including the prestigious Santa Anita Derby. A knee injury kept him from being one of the favorites in the Kentucky Derby. LARRY THE LEGEND had 1995 earnings of \$541,025 and was bred by Photini Jaffe of South Beloit, Illinois and trained by Craig Lewis. His sire was Local Talent and his dam, Ticket to Sail.

SORCE ANN was the 1995 Illinois Harness Horse of the Year as she won 13 of 19 starts. This daughter of Sorcerer Hanover won \$206,758 in 1995 while trotting to victories in the Illinois State Fair Final, the Violet Stake, the Lincoln Fields Stake, the Lady Ann Reed, and many others. Bred and owned by Jerry and Helen Logan of Kansas, this filly has a lifetime mark of 1:56 and lifetime earnings of \$321,416.



# ILLINOIS RACETRACKS AND OTB PARLORS

△ RACETRACK    ■ OTB Parlor

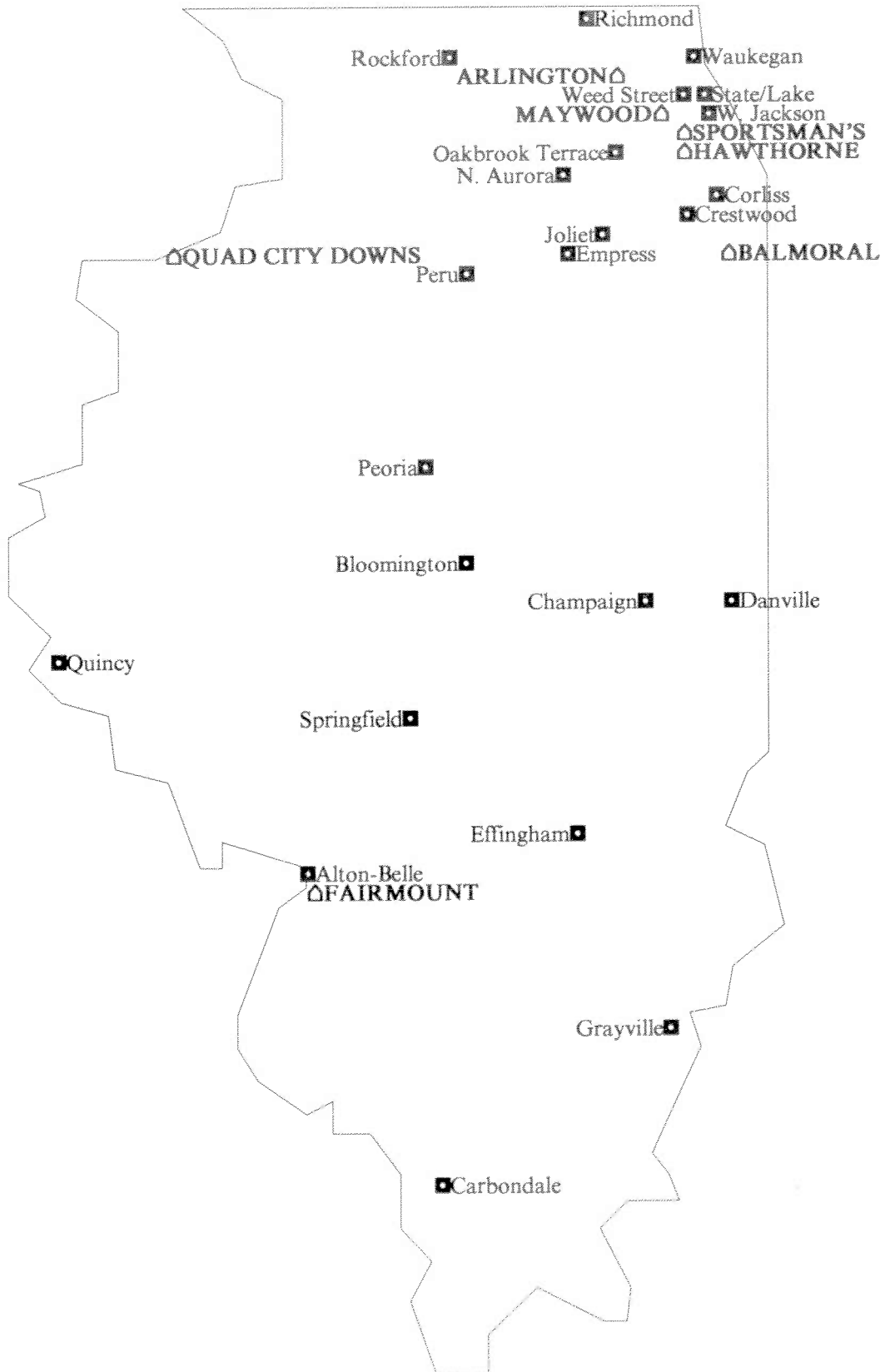

## 1995 MAJOR STAKES RACES THOROUGHBRED

| DATE   | RACE                                     | PURSE       | HORSE              | JOCKEY       |
|--|--|-------------|--------------------|--------------|
| <b><u>Sportsman's Park</u></b>                   |  |             |                    |              |
| May 13   | Illinois Derby                           | \$500,000   | Peaks and Valleys  | J. Krone     |
| May 7  | Sixty Sails Handicap                     | \$300,000   | Eskimo's Angel     | M. Guidry    |
| April 29   | National Jockey Club Handicap            | \$250,000   | Dusty Screen       | E. Maple     |
| June 3   | National Jockey Club Oaks                | \$150,000   | Humble Eight       | L. Melancon  |
| April 1  | Sportsman's Park Budweiser Breeders' Cup | \$103,900   | Moment's Best      | C.H. Marquez |
| <b><u>Arlington International Racecourse</u></b> |  |             |                    |              |
| August 27  | Arlington Million                        | \$1,000,000 | Awad               | E. Maple     |
| August 26  | Beverly D                                | \$500,000   | Possibly Perfect   | C. Nakatani  |
| August 27  | Secretariat                              | \$400,000   | Hawk Attack        | P. Day       |
| July 23  | American Derby                           | \$300,000   | Gold and Steel     | A. Gryder    |
| July 3   | Arlington Classic                        | \$200,000   | Hawk Attack        | P. Day       |
| <b><u>Hawthorne Race Course</u></b>              |  |             |                    |              |
| November 18                                      | Hawthorne Gold Cup Handicap              | \$250,000   | Yourmissinthepoint | M. Guidry    |
| October 7  | Hawthorne Derby                          | \$150,000   | Cuzzin Jeb         | C. Lopez     |
| September 30                                     | Illinois Breeders' Debutante             | \$120,050   | Winning Actress    | M. Guidry    |
| November 5                                       | Illinois Breeders' Futurity              | \$112,900   | Big Foot Kid       | R. Albarado  |
| November 20                                      | Hawthorne-Budweiser Breeders' Cup        | \$103,600   | Coaxing Matt       | C. Silva     |
| <b><u>Fairmount Park</u></b>                     |  |             |                    |              |
| August 6   | Fairmount Derby                          | \$150,000   | Strawberry Wine    | P. Day       |
| July 11  | August Muckler Stakes                    | \$53,549    | Sal Bruno          | E. Fires     |
| August 8   | A. L. Oxford Handicap Stakes             | \$53,350    | Lockstockandhouse  | J.L. Diaz    |
| August 15  | Cardinal B.C. Handicap                   | \$46,550    | Michislew          | R. Romero    |
| June 14  | My Fair Lady B.C. Handicap               | \$46,549    | Sister Milly       | J. Felix     |

## 1995 MAJOR STAKES RACES HARNESS

| DATE                                | RACE                                     | PURSE     | HORSE              | DRIVER       |
|-------------------------------------|--|-----------|--------------------|--------------|
| <b><u>Hawthorne Race Course</u></b> |  |           |                    |              |
| February 11                         | Erwin F. Dygert Memorial Trot (2nd Div.) | \$70,300  | Tak The Tuk        | R. Zeron     |
| February 11                         | Erwin F. Dygert Memorial Trot (1st Div.) | \$69,600  | Night Court Dan    | D. Magee     |
| February 4                          | Suburban Downs Pacing Derby (1st Div.)   | \$51,400  | Bret's Avenger     | B. Pinske    |
| February 4                          | Suburban Downs Pacing Derby (2nd Div.)   | \$51,400  | General Ring       | J. Anderson  |
| January 29                          | Whizzer R. White Pace                    | \$31,400  | Island Glow        | L. Ouellette |
| <b><u>Balmoral Park</u></b>         |  |           |                    |              |
| October 20                          | Violet 2-Year-Old Filly Pace             | \$81,900  | Diamond Sweetie    | Da. Magee    |
| September 30th                      | American National 2-Year-Old Filly Pace  | \$81,500  | Faded Glory        | De. Magee    |
| June 18th                           | Cardinal 2-Year-Old Colt Pace            | \$58,500  | Masterlink         | B. Pinske    |
| October 28th                        | American National 2-Year-Old Colt Pace   | \$53,500  | American Premier   | De. Magee    |
| October 22nd                        | Cardinal 2-Year-Old Colt Trotter         | \$52,450  | Fox Valley Kashmir | A. Morgan    |
| <b><u>Maywood Park</u></b>          |  |           |                    |              |
| November 17                         | Windy City Pace                          | \$350,000 | Village Connection | P. McDonnell |
| November 3                          | Maywood Pace                             | \$125,000 | Double Chai        | A. Morgan    |
| November 4                          | Abe Lincoln Stake                        | \$125,000 | Austin Carr        | J. Anderson  |
| October 21                          | Cardinal Stake                           | \$83,200  | Fox Valley Dynamic | B. Pinske    |
| October 17                          | Galt Trot (1st Div.)                     | \$50,000  | Trustworthy        | S. Condren   |
| October 17                          | Galt Trot (2nd Div.)                     | \$50,000  | Worlds To Conquer  | S. Byron     |
| <b><u>Sportsman's Park</u></b>      |  |           |                    |              |
| September 16                        | Orange and Blue 2-Year-Old Colt Pace     | \$315,000 | Bingo Johnnie      | J. Anderson  |
| September 16                        | Orange and Blue 2-Year-Old Filly Pace    | \$265,000 | Diamond Sweetie    | Da. Magee    |
| July 22                             | American National 3-Year-Old & Up Pace   | \$238,000 | Ball And Chain     | A. Morgan    |
| September 1                         | American National Aged Trot              | \$207,500 | S.J.'s Photo       | D. Wade      |
| September 16                        | Pete Langley Memorial 3-Year-Old Pace    | \$207,500 | Light Of The Moon  | An. Miller   |
| <b><u>Fairmount Park</u></b>        |  |           |                    |              |
| December 5                          | Saluki Series Final                      | \$20,000  | Hard Workin Man    | A. Miller    |
| November 7                          | Specs Boy Stakes                         | \$16,800  | Uptown Strutter    | A. Miller    |
| December 12                         | Wrex Vandecar Memorial                   | \$16,050  | Fifi's Fire        | A. Morgan    |

## 1995 LEADING THOROUGHBRED JOCKEYS/TRAINERS

## SPORTSMAN'S PARK

| JOCKEY |                       | MOUNTS | FIRST | SECOND | THIRD | PURSES WON  |
|--------|-----------------------|--------|-------|--------|-------|-------------|
| 1.     | Mark Guidry           | 613    | 108   | 97     | 106   | \$1,864,967 |
| 2.     | Randall Meier         | 563    | 97    | 60     | 62    | \$1,213,861 |
| 3.     | Carlos Silva          | 494    | 90    | 72     | 67    | \$1,315,293 |
| 4.     | Heriberto Rivera, Jr. | 443    | 61    | 54     | 62    | \$861,723   |
| 5.     | Robbie Albarado       | 363    | 56    | 43     | 55    | \$820,372   |

## SPORTSMAN'S PARK

| TRAINER |                     | STARTS | FIRST | SECOND | THIRD | % WIN  |
|---------|---------------------|--------|-------|--------|-------|--------|
| 1.      | Gene A. Cilio       | 233    | 54    | 42     | 30    | 23.18% |
| 2.      | Richard P. Hazelton | 263    | 45    | 52     | 31    | 17.11% |
| 3.      | Christine K. Janks  | 188    | 35    | 27     | 21    | 18.62% |
| 4.      | Michael L. Reavis   | 122    | 26    | 19     | 20    | 21.31% |
| 5.      | Jere R. Smith, Sr.  | 169    | 26    | 22     | 28    | 15.38% |

## ARLINGTON INTERNATIONAL RACECOURSE

| JOCKEY |                 | MOUNTS | FIRST | SECOND | THIRD | PURSES WON  |
|--------|-----------------|--------|-------|--------|-------|-------------|
| 1.     | Aaron Gryder    | 361    | 57    | 51     | 58    | \$1,504,739 |
| 2.     | Carlos Silva    | 322    | 49    | 48     | 33    | \$936,785   |
| 3.     | Robbie Albarado | 313    | 48    | 47     | 43    | \$1,176,020 |
| 4.     | Earlie Fires    | 298    | 47    | 36     | 25    | \$867,508   |
| 5.     | Mark Guidry     | 316    | 44    | 54     | 52    | \$1,064,673 |

## ARLINGTON INTERNATIONAL RACECOURSE

| TRAINER |                     | STARTS | FIRST | SECOND | THIRD | % WIN  |
|---------|---------------------|--------|-------|--------|-------|--------|
| 1.      | Harvey L. Vanier    | 155    | 23    | 24     | 13    | 14.84% |
| 2.      | Gene A. Cilio       | 124    | 18    | 23     | 17    | 14.52% |
| 3.      | Donnie K. Von Hemel | 77     | 13    | 10     | 18    | 16.88% |
| 4.      | P. Noel Hickey      | 81     | 13    | 14     | 15    | 16.05% |
| 5.      | William I. Mott     | 39     | 12    | 5      | 5     | 30.77% |

## 1995 LEADING THOROUGHBRED JOCKEYS/TRAINERS

| HAWTHORNE RACE COURSE |        |       |        |       |             |  |
|-----------------------|--------|-------|--------|-------|-------------|--|
| JOCKEY                | MOUNTS | FIRST | SECOND | THIRD | PURSES WON  |  |
| 1. Mark Guidry        | 662    | 137   | 114    | 101   | \$2,237,184 |  |
| 2. Randall Meier      | 609    | 85    | 85     | 79    | \$1,403,999 |  |
| 3. Ray Sibille        | 469    | 60    | 53     | 53    | \$968,109   |  |
| 4. Carlos Silva       | 364    | 51    | 45     | 44    | \$1,059,005 |  |
| 5. Robbie Albarado    | 263    | 43    | 36     | 39    | \$870,580   |  |

| HAWTHORNE RACE COURSE  |        |       |        |       |        |  |
|------------------------|--------|-------|--------|-------|--------|--|
| TRAINER                | STARTS | FIRST | SECOND | THIRD | % WIN  |  |
| 1. Richard P. Hazelton | 190    | 38    | 25     | 26    | 20.00% |  |
| 2. Christine K. Janks  | 190    | 29    | 28     | 21    | 15.26% |  |
| 3. Jere R. Smith, Sr.  | 168    | 28    | 23     | 18    | 16.67% |  |
| 4. Gene A. Cilio       | 136    | 27    | 26     | 16    | 19.85% |  |
| 5. Harvey L. Vanier    | 162    | 27    | 23     | 30    | 16.67% |  |

| FAIRMOUNT PARK   |        |       |        |       |            |  |
|------------------|--------|-------|--------|-------|------------|--|
| JOCKEY           | MOUNTS | FIRST | SECOND | THIRD | PURSES WON |  |
| 1. Dave Gall     | 897    | 195   | 157    | 144   | \$790,903  |  |
| 2. Jim Bielby    | 797    | 129   | 101    | 103   | \$586,306  |  |
| 3. Mike Gale     | 765    | 118   | 138    | 119   | \$576,938  |  |
| 4. Lewis Germany | 518    | 77    | 81     | 65    | \$362,331  |  |
| 5. Patrick Boxie | 488    | 72    | 61     | 66    | \$299,053  |  |

| FAIRMOUNT PARK      |        |       |        |       |        |  |
|---------------------|--------|-------|--------|-------|--------|--|
| TRAINER             | STARTS | FIRST | SECOND | THIRD | % WIN  |  |
| 1. Ron Brandenburg  | 603    | 105   | 95     | 82    | 17.41% |  |
| 2. Eddie Essenpreis | 447    | 70    | 83     | 61    | 15.66% |  |
| 3. Kim Hammond      | 288    | 58    | 34     | 42    | 20.14% |  |
| 4. John Baird       | 283    | 44    | 37     | 35    | 15.55% |  |
| 5. Walter Frey      | 169    | 43    | 20     | 22    | 25.44% |  |

## 1995 LEADING HARNESS DRIVERS/TRAINERS

## HAWTHORNE RACE COURSE

|    | DRIVER         | STARTS | FIRST | SECOND | THIRD | PURSES WON |
|----|----------------|--------|-------|--------|-------|------------|
| 1. | Dave Magee     | 460    | 105   | 71     | 66    | \$567,437  |
| 2. | Anthony Morgan | 513    | 102   | 75     | 70    | \$466,486  |
| 3. | Dale Hiteman   | 450    | 68    | 59     | 62    | \$348,299  |
| 4. | Ron Marsh      | 422    | 64    | 50     | 55    | \$343,192  |
| 5. | Randall Jacobs | 271    | 33    | 42     | 34    | \$175,316  |

## HAWTHORNE RACE COURSE

|    | TRAINER        | STARTS | FIRST | SECOND | THIRD | % WIN  |
|----|----------------|--------|-------|--------|-------|--------|
| 1. | Chad Martz     | 128    | 31    | 19     | 19    | 24.22% |
| 2. | Penelope Lopez | 120    | 31    | 10     | 18    | 25.83% |
| 3. | Doug Larsen    | 147    | 28    | 23     | 18    | 19.05% |
| 4. | Michel Dupuis  | 99     | 15    | 25     | 8     | 15.15% |
| 5. | Monroe Duncan  | 88     | 15    | 9      | 9     | 17.05% |

## BALMORAL PARK

|    | DRIVER          | STARTS | FIRST | SECOND | THIRD | PURSES WON |
|----|-----------------|--------|-------|--------|-------|------------|
| 1. | Dean Magee      | 1318   | 212   | 188    | 156   | \$870,200  |
| 2. | Anthony Morgan  | 799    | 203   | 125    | 120   | \$804,871  |
| 3. | Brian Carpenter | 1037   | 163   | 131    | 125   | \$571,710  |
| 4. | Art Gregory Jr. | 899    | 131   | 107    | 107   | \$519,552  |
| 5. | Neil Coleman    | 1134   | 116   | 145    | 131   | \$535,396  |

## BALMORAL PARK

|    | TRAINER        | STARTS | FIRST | SECOND | THIRD | % WIN  |
|----|----------------|--------|-------|--------|-------|--------|
| 1. | Jean Galyean   | 603    | 115   | 88     | 72    | 19.07% |
| 2. | Gerald Hansen  | 311    | 86    | 51     | 43    | 27.65% |
| 3. | Reggie Mary    | 159    | 44    | 19     | 27    | 27.67% |
| 4. | Kenneth Rucker | 200    | 36    | 25     | 31    | 18.00% |
| 5. | Jeff Kroninger | 275    | 36    | 26     | 36    | 13.09% |

## MAYWOOD PARK

|    | DRIVER            | STARTS | FIRST | SECOND | THIRD | PURSES WON  |
|----|-------------------|--------|-------|--------|-------|-------------|
| 1. | Anthony Morgan    | 1463   | 358   | 265    | 182   | \$1,662,857 |
| 2. | Dave Magee        | 1421   | 280   | 228    | 208   | \$1,446,451 |
| 3. | Dale Hiteman      | 1293   | 197   | 204    | 180   | \$1,111,943 |
| 4. | Ron Marsh         | 1132   | 118   | 148    | 140   | \$791,017   |
| 5. | Lavern Hostettler | 685    | 113   | 92     | 88    | \$618,652   |

## MAYWOOD PARK

|    | TRAINER          | STARTS | FIRST | SECOND | THIRD | % WIN  |
|----|------------------|--------|-------|--------|-------|--------|
| 1. | Joe Anderson     | 230    | 85    | 54     | 30    | 36.96% |
| 2. | Penelope Morgan  | 308    | 77    | 62     | 39    | 25.00% |
| 3. | Doug Larsen      | 440    | 69    | 74     | 72    | 15.68% |
| 4. | David Mc Caffrey | 258    | 49    | 34     | 44    | 18.99% |
| 5. | Clarence Jacobs  | 279    | 36    | 35     | 40    | 12.90% |

## 1995 LEADING HARNESS DRIVERS/TRAINERS

## SPORTSMAN'S PARK

| DRIVER            | STARTS | FIRST | SECOND | THIRD | PURSES WON  |
|-------------------|--------|-------|--------|-------|-------------|
| 1. Anthony Morgan | 575    | 103   | 98     | 56    | \$1,160,141 |
| 2. Dave Magee     | 624    | 99    | 89     | 71    | \$1,162,918 |
| 3. Ron Marsh      | 530    | 79    | 60     | 63    | \$788,744   |
| 4. Joe Anderson   | 266    | 66    | 48     | 37    | \$790,882   |
| 5. Dale Hiteman   | 514    | 57    | 67     | 57    | \$573,282   |

## SPORTSMAN'S PARK

| TRAINER            | STARTS | FIRST | SECOND | THIRD | % WIN  |
|--------------------|--------|-------|--------|-------|--------|
| 1. Joe Anderson    | 191    | 50    | 37     | 33    | 26.18% |
| 2. Ken Rucker      | 130    | 21    | 25     | 17    | 16.15% |
| 3. Penelope Morgan | 111    | 20    | 17     | 10    | 18.02% |
| 4. Lloyd Daulton   | 109    | 19    | 12     | 16    | 17.43% |
| 5. Brian Pinske    | 132    | 19    | 13     | 19    | 14.39% |

## FAIRMOUNT PARK

| DRIVER               | STARTS | FIRST | SECOND | THIRD | PURSES WON |
|----------------------|--------|-------|--------|-------|------------|
| 1. Gregg Haston      | 634    | 122   | 135    | 96    | \$257,993  |
| 2. Tom Simmons       | 629    | 94    | 80     | 92    | \$198,520  |
| 3. John Reese        | 511    | 84    | 60     | 73    | \$161,402  |
| 4. Walter Haynes Jr. | 473    | 70    | 49     | 66    | \$126,937  |
| 5. Tim Curtin        | 501    | 62    | 68     | 63    | \$137,308  |

## FAIRMOUNT PARK

| TRAINER           | STARTS | FIRST | SECOND | THIRD | % WIN  |
|-------------------|--------|-------|--------|-------|--------|
| 1. Mike Wilson    | 261    | 57    | 51     | 41    | 21.84% |
| 2. John Lee       | 267    | 42    | 40     | 44    | 15.73% |
| 3. Roy Saul       | 215    | 39    | 26     | 25    | 18.14% |
| 4. Larry Stalbaum | 244    | 38    | 42     | 31    | 15.57% |
| 5. Larry Binkley  | 209    | 37    | 33     | 23    | 17.70% |
| 5. Gregg Haston   | 161    | 37    | 41     | 20    | 22.98% |

# 1995 RACING DATES

## THOROUGHBRED RACING DATES

|   |                   |                                 |          |
|---|-------------------|---------------------------------|----------|
| <b>SPORTSMAN'S PARK</b>                       | <b>(90 Days)</b>  | <b>5 day week</b>               |          |
| National Jockey Club .....                    |                   | February 17 - June 22 .....     | 90 Days  |
| <b>ARLINGTON INTERNATIONAL RACECOURSE</b>     | <b>(55 Days)</b>  | <b>5 day week</b>               |          |
| Arlington International Racecourse, Inc. .... |                   | June 23 - September 4 .....     | 55 Days  |
| <b>HAWTHORNE RACE COURSE</b>                  | <b>(84 Days)</b>  | <b>5 day week</b>               |          |
| Hawthorne Race Course, Inc. ....              |                   | September 5 - December 31 ..... | 84 Days  |
| <b>FAIRMOUNT PARK</b>                         | <b>(125 Days)</b> | <b>5 day week</b>               |          |
| Ogden-Fairmount, Inc. ....                    |                   | April 25 - October 15 .....     | 125 Days |

## HARNESS RACING DATES

|  |                              |   |             |
|--|------------------------------|---|-------------|
| <b>HAWTHORNE RACE COURSE</b>                 | <b>(47 Days,73 Programs)</b> | <b>7 day week, 26 DH</b>                                |             |
| Suburban Downs, Inc. ....                    |                              | January 1 - February 16 .....                           | 73 Programs |
| <b>BALMORAL PARK</b>                         | <b>(217 Days)</b>            | <b>2-5 day/night week</b>                               |             |
| Balmoral Racing Club, Inc. ....              |                              | January 1 - December 31 .....                           | 217 Days    |
| <b>MAYWOOD PARK</b>                          | <b>(188 Days)</b>            | <b>5-6 night week</b>                                   |             |
| Maywood Park Trotting Association, Inc. .... |                              | February 17 - June 10 .....                             | 94 Days     |
| Associates Racing Association, Inc. ....     |                              | June 11 - June 23,<br>September 17 - November 5 .....   | 47 Days     |
| Egyptian Trotting Association, Inc. ....     |                              | November 6 - December 30 .....                          | 47 Days     |
| <b>SPORTSMAN'S PARK</b>                      | <b>(73 Days)</b>             | <b>6 night week</b>                                     |             |
| Chicago Downs Association, Inc. ....         |                              | June 24 - August 14 .....                               | 44 Days     |
| Fox Valley Trotting Club, Inc. ....          |                              | August 15 - September 17 .....                          | 29 Days     |
| <b>FAIRMOUNT PARK</b>                        | <b>(105 Days)</b>            | <b>5 night week</b>                                     |             |
| Ogden-Fairmount, Inc. ....                   |                              | January 1 - March 26,<br>October 31 - December 31 ..... | 105 Days    |



# 1996 RACING DATES

## THOROUGHBRED RACING DATES

|   |                   |                                |          |
|---|-------------------|--------------------------------|----------|
| <b>SPORTSMAN'S PARK</b>                       | <b>(74 Days)</b>  | <b>6 day week</b>              |          |
| National Jockey Club .....                    |                   | February 16 - May 11 .....     | 74 Days  |
| <b>ARLINGTON INTERNATIONAL RACECOURSE</b>     | <b>(134 Days)</b> | <b>6 day week</b>              |          |
| Arlington International Racecourse, Inc. .... |                   | May 12 - October 13 .....      | 134 Days |
| <b>HAWTHORNE RACE COURSE</b>                  | <b>(67 Days)</b>  | <b>6 day week</b>              |          |
| Hawthorne Race Course, Inc. ....              |                   | October 14 - December 31 ..... | 67 Days  |
| <b>FAIRMOUNT PARK</b>                         | <b>(125 Days)</b> | <b>3-5 day/night week</b>      |          |
| Ogden-Fairmount, Inc. ....                    |                   | March 30 - October 6 .....     | 125 Days |

## HARNESS RACING DATES

|  |                              |   |             |
|--|------------------------------|---|-------------|
| <b>HAWTHORNE RACE COURSE</b>                 | <b>(46 Days,66 Programs)</b> | <b>7 day/night week, 20 DH</b>                          |             |
| Suburban Downs, Inc. ....                    |                              | January 1 - February 15 .....                           | 66 Programs |
| <b>BALMORAL PARK</b>                         | <b>(189 Days)</b>            | <b>2-5 night week</b>                                   |             |
| Balmoral Racing Club, Inc. ....              |                              | January 1 - December 31 .....                           | 189 Days    |
| <b>MAYWOOD PARK</b>                          | <b>(93 Days)</b>             | <b>4 night week</b>                                     |             |
| Maywood Park Trotting Association, Inc. .... |                              | February 16 - May 8 .....                               | 47 Days     |
| Egyptian Trotting Association, Inc. ....     |                              | May 9 - May 11,<br>October 14 - November 16 .....       | 23 Days     |
| Associates Racing Association, Inc. ....     |                              | November 17 - December 31 .....                         | 23 Days     |
| <b>SPORTSMAN'S PARK</b>                      | <b>(110 Days)</b>            | <b>5 night week</b>                                     |             |
| Chicago Downs Association, Inc. ....         |                              | May 12 - August 13 .....                                | 66 Days     |
| Fox Valley Trotting Club, Inc. ....          |                              | August 14 - October 13 .....                            | 44 Days     |
| <b>FAIRMOUNT PARK</b>                        | <b>(105 Days)</b>            | <b>4-5 day/night week</b>                               |             |
| Ogden-Fairmount, Inc. ....                   |                              | January 1 - March 16,<br>October 11 - December 31 ..... | 105 Days    |

**ILLINOIS RACING BOARD  
STATEMENT OF SOURCE AND ALLOCATION OF REVENUE  
FOR THE 1995 RACING YEAR**

**SOURCE OF REVENUE:**

|  |           |                   |
|--|-----------|-------------------|
| Application and License Fees of Racing Associations..... | \$        | 163,250           |
| Admission Taxes.....                                     | \$        | 215,630           |
| Privilege Tax on Pari-Mutuel Wagering*.....              | \$        | 27,185,091        |
| H.R.T.A. Tax on Pari-Mutuel Wagering.....                | \$        | 5,549,254         |
| Breakage from Pari-Mutuel Wagering.....                  | \$        | 7,632,946         |
| Licensing of Racing Personnel.....                       | \$        | 291,983           |
| Fingerprint Fees.....                                    | \$        | 62,487            |
| Uncashed Pari-Mutuel Tickets (1993).....                 | \$        | 3,323,492         |
| Horsemen's Fines.....                                    | \$        | 90,753            |
| Miscellaneous Sources.....                               | \$        | 14,282            |
| <b>TOTAL STATE REVENUES RECEIVED .....</b>               | <b>\$</b> | <b>44,529,168</b> |
| 2% of OTB Handle to City and County .....                | \$        | 11,312,058        |
| City (Chicago) OTB Admission Tax .....                   | \$        | 1,098,895         |
| On Track City Admission Tax .....                        | \$        | 74,368            |
| County Commingling Tax (2.5% of Commission) .....        | \$        | 239,500           |
| Intertrack Surcharge to County (20 %) .....              | \$        | 729,587           |
| <b>TOTAL LOCAL GOVERNMENT REVENUES RECEIVED .....</b>    | <b>\$</b> | <b>13,454,408</b> |
| <b>TOTAL REVENUES RECEIVED .....</b>                     | <b>\$</b> | <b>57,983,576</b> |

**ALLOCATION OF REVENUE:**

|   |           |                   |
|---|-----------|-------------------|
| General Revenue Fund.....   | \$        | 4,592,371         |
| Veteran's Rehabilitation Fund.....                                | \$        | 3,323,492         |
| Agricultural Premium Fund.....                                    | \$        | 13,592,546        |
| Metropolitan Exposition, Auditorium and Office Building Fund..... | \$        | 9,378,856         |
| Fair and Exposition Fund.....                                     | \$        | 237,294           |
| Build Illinois Fund.....  | \$        | 1,665,662         |
| Horse Racing Tax Allocation Fund.....                             | \$        | 5,006,872         |
| HRTA excess pursuant to Section 5/26(h)(11)(B).....               | \$        | 542,382           |
| Fingerprint License Fund.....                                     | \$        | 62,487            |
| Illinois Standardbred Breeders Fund.....                          | \$        | 934,639           |
| Illinois Thoroughbred Breeders Fund.....                          | \$        | 1,376,094         |
| Race Track Improvement Fund.....                                  | \$        | 3,816,473         |
| <b>TOTAL STATE REVENUES ALLOCATED.....</b>                        | <b>\$</b> | <b>44,529,168</b> |
| To Cities .....   | \$        | 6,829,292         |
| To Counties .....   | \$        | 6,625,116         |
| <b>TOTAL LOCAL GOVERNMENT REVENUES ALLOCATED.....</b>             | <b>\$</b> | <b>13,454,408</b> |
| <b>TOTAL REVENUES ALLOCATED.....</b>                              | <b>\$</b> | <b>57,983,576</b> |

\* Privilege Tax includes \$ 718,500 when tracks export their signal out to other states and the State receives 7.5% of the track's commission.

**ILLINOIS RACING BOARD  
STATEMENT OF CASH DISBURSEMENTS  
FOR THE 1995 RACING YEAR**

|  | GENERAL<br>ADMINISTRATION | SUPERVISION<br>OF<br>RACE MEETS | LABORATORY       | TOTAL            |
|--|---------------------------|---------------------------------|------------------|------------------|
| Salary Expenses,<br>including expense of Retirement<br>and Social Security.....                                    | 1,110,773                 | 2,463,546                       | 728,898          | 4,303,217        |
| Contractual Services:<br>Freight, Repairs, Rentals,<br>Postage, Professional Services, etc .....                   | 174,790                   | 40,260                          | 511,915          | 726,965          |
| Hearing Officers.....  | 16,320                    | 0                               | 0                | 16,320           |
| Travel Expenses.....   | 29,287                    | 26,183                          | 2,546            | 58,016           |
| Commodities:<br>Office Supplies,<br>Laboratory and<br>Veterinarian Supplies,<br>Repair Parts, etc. ....            | 15,295                    | 22,127                          | 361,879          | 399,301          |
| Printing.....  | 4,379                     | 4,083                           | 6,776            | 15,238           |
| Equipment.....   | 33,664                    | 12,410                          | 185,909          | 231,983          |
| Telecommunications.....  | 66,080                    | 0                               | 5,496            | 71,576           |
| Operating<br>Automotive Equipment.....   | 2,064                     | 4,565                           | 1,140            | 7,769            |
| Refunds.....   | 300                       | 0                               | 0                | 300              |
| Total Operating Expenses   | <u>1,452,952</u>          | <u>2,573,174</u>                | <u>1,804,559</u> | <u>5,830,685</u> |
| Payments to<br>Racing Associations,<br>of moneys held in<br>Trust, for Improvements<br>to Race Track<br>Facilities | 3,932,963                 | 0                               | 0                | 3,932,963        |
| Total 1995 Disbursements   | <u>5,385,915</u>          | <u>2,573,174</u>                | <u>1,804,559</u> | <u>9,763,648</u> |

# 1980 - 1995 ILLINOIS HANDLES

Billions

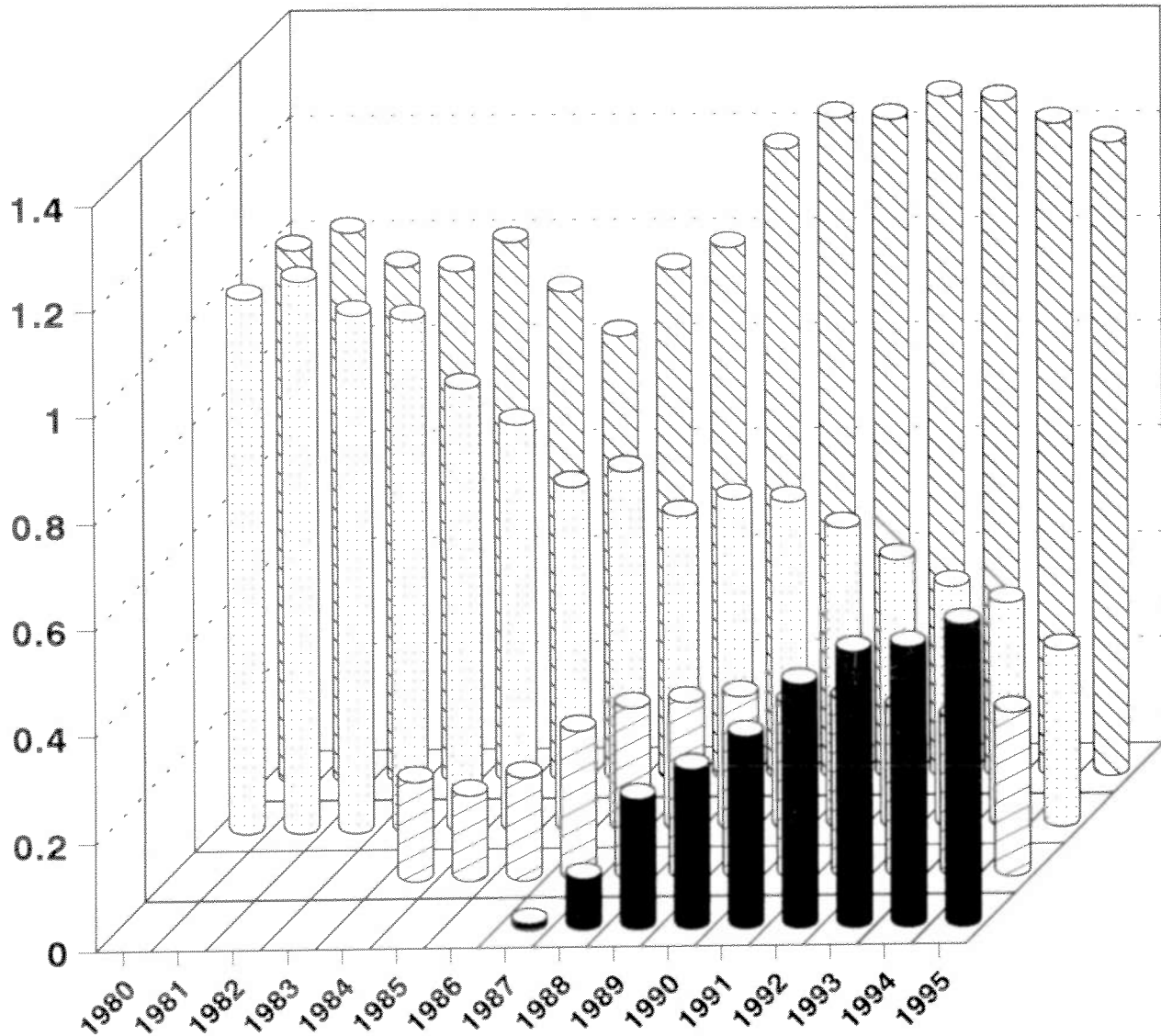

NUMBER OF PARLORS

1987=2, 1988=5, 1989=8, 1990=9

1991=11, 1992=20, 1993=21, 1994=23, 1995=23

**1980 - 1995 ILLINOIS HANDLE TOTALS**

|      | ON TRACK      | INTERTRACK   | OFF TRACK    | TOTAL              |      |
|------|---------------|--------------|--------------|--------------------|------|
|      | THOROUGHbred  | THOROUGHbred | THOROUGHbred | THOROUGHbred MEETS |      |
| 1980 | 504,300,802   | 0            | 0            | 504,300,802        | 1980 |
| 1981 | 536,604,635   | 0            | 0            | 536,604,635        | 1981 |
| 1982 | 496,698,530   | 0            | 0            | 496,698,530        | 1982 |
| 1983 | 483,102,888   | 0            | 0            | 483,102,888        | 1983 |
| 1984 | 439,580,028   | 131,402,659  | 0            | 570,982,687        | 1984 |
| 1985 | 413,499,578   | 107,756,838  | 0            | 521,256,416        | 1985 |
| 1986 | 336,067,733   | 117,587,272  | 0            | 453,655,005        | 1986 |
| 1987 | 356,421,707   | 194,440,313  | 6,491,923    | 557,353,943        | 1987 |
| 1988 | 300,440,988   | 210,116,491  | 52,217,122   | 562,774,601        | 1988 |
| 1989 | 362,027,974   | 204,424,200  | 134,256,244  | 700,708,418        | 1989 |
| 1990 | 358,258,669   | 205,490,935  | 157,175,600  | 720,925,204        | 1990 |
| 1991 | 337,354,770   | 181,590,802  | 178,797,671  | 697,743,243        | 1991 |
| 1992 | 311,469,954   | 168,456,647  | 219,595,842  | 699,522,443        | 1992 |
| 1993 | 285,304,997   | 163,196,102  | 251,089,094  | 699,590,193        | 1993 |
| 1994 | 269,292,713   | 154,548,452  | 257,743,541  | 681,584,706        | 1994 |
| 1995 | 208,971,670   | 161,026,595  | 284,072,667  | 654,070,932        | 1995 |
|      | ON TRACK      | INTERTRACK   | OFF TRACK    | TOTAL              |      |
|      | HARNESS       | HARNESS      | HARNESS      | HARNESS MEETS      |      |
| 1980 | 500,595,259   | 0            | 0            | 500,595,259        | 1980 |
| 1981 | 501,457,234   | 0            | 0            | 501,457,234        | 1981 |
| 1982 | 475,986,083   | 0            | 0            | 475,986,083        | 1982 |
| 1983 | 480,955,686   | 0            | 0            | 480,955,686        | 1983 |
| 1984 | 393,772,427   | 53,410,565   | 0            | 447,182,992        | 1984 |
| 1985 | 350,445,586   | 51,532,629   | 0            | 401,978,215        | 1985 |
| 1986 | 310,575,635   | 74,116,194   | 0            | 384,691,829        | 1986 |
| 1987 | 317,966,134   | 83,969,761   | 5,347,502    | 407,283,397        | 1987 |
| 1988 | 289,706,937   | 110,485,223  | 42,665,213   | 442,857,373        | 1988 |
| 1989 | 258,603,812   | 125,921,999  | 107,968,301  | 492,494,112        | 1989 |
| 1990 | 256,855,703   | 134,948,222  | 139,638,986  | 531,442,911        | 1990 |
| 1991 | 228,205,387   | 142,874,593  | 179,337,842  | 550,417,822        | 1991 |
| 1992 | 193,087,205   | 162,203,257  | 236,106,709  | 591,397,171        | 1992 |
| 1993 | 167,541,086   | 150,389,103  | 264,499,880  | 582,430,069        | 1993 |
| 1994 | 151,493,533   | 139,555,386  | 266,129,325  | 557,178,244        | 1994 |
| 1995 | 121,047,072   | 145,351,015  | 281,530,273  | 547,928,360        | 1995 |
|      | ON TRACK      | INTERTRACK   | OFF TRACK    | TOTAL              |      |
|      | ALL RACING    | ALL RACING   | ALL RACING   | ALL RACING MEETS   |      |
| 1980 | 1,004,896,061 | 0            | 0            | 1,004,896,061      | 1980 |
| 1981 | 1,038,061,869 | 0            | 0            | 1,038,061,869      | 1981 |
| 1982 | 972,684,613   | 0            | 0            | 972,684,613        | 1982 |
| 1983 | 964,058,574   | 0            | 0            | 964,058,574        | 1983 |
| 1984 | 833,352,455   | 184,813,224  | 0            | 1,018,165,679      | 1984 |
| 1985 | 763,945,164   | 159,289,467  | 0            | 923,234,631        | 1985 |
| 1986 | 646,643,368   | 191,703,466  | 0            | 838,346,834        | 1986 |
| 1987 | 674,387,841   | 278,410,074  | 11,839,425   | 964,637,340        | 1987 |
| 1988 | 590,147,925   | 320,601,714  | 94,882,335   | 1,005,631,974      | 1988 |
| 1989 | 620,631,786   | 330,346,199  | 242,224,545  | 1,193,202,530      | 1989 |
| 1990 | 615,114,372   | 340,439,157  | 296,814,586  | 1,252,368,115      | 1990 |
| 1991 | 565,560,157   | 324,465,395  | 358,135,513  | 1,248,161,065      | 1991 |
| 1992 | 504,557,159   | 330,659,904  | 455,702,551  | 1,290,919,614      | 1992 |
| 1993 | 452,846,083   | 313,585,205  | 515,588,974  | 1,282,020,262      | 1993 |
| 1994 | 420,786,246   | 294,103,838  | 523,872,866  | 1,238,762,950      | 1994 |
| 1995 | 330,018,742   | 306,377,610  | 565,602,940  | 1,201,999,292      | 1995 |

**1980 - 1995**  
**STATE REVENUE, PURSES AND TRACK COMMISSION**

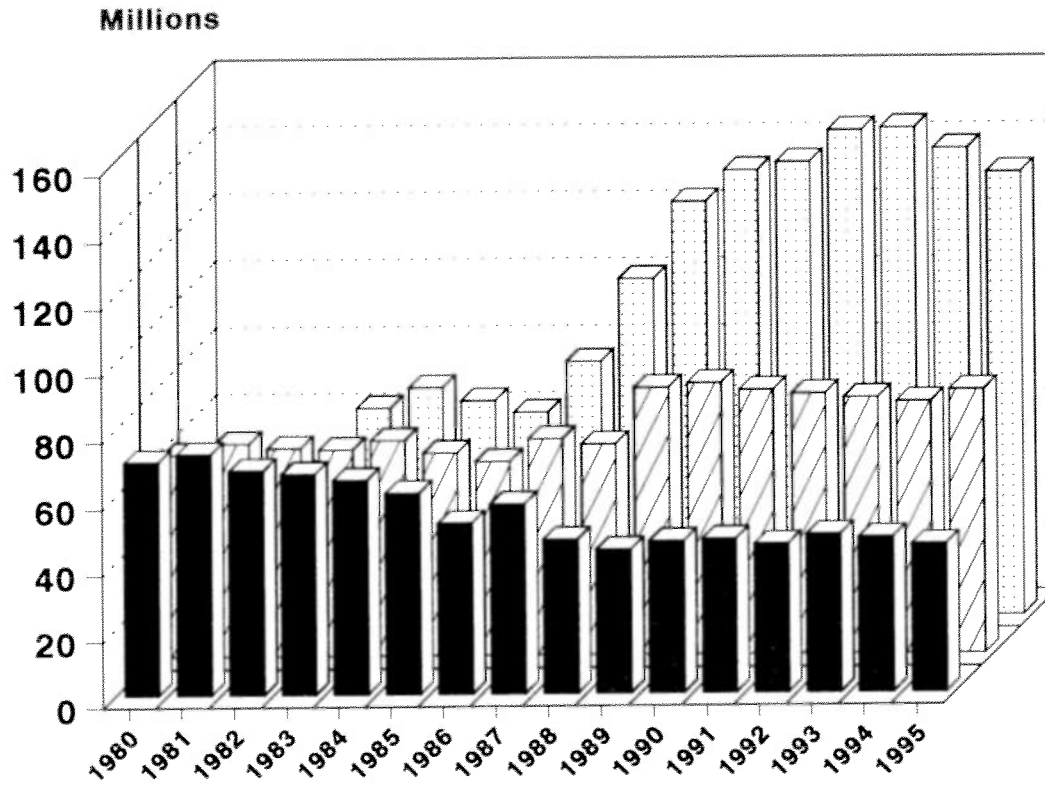

■ STATE REVENUE    ▨ NET PURSE    ▩ NET TRACK COMMISSION

| YEAR | STATE REVENUE | GROSS PURSE | NET PURSE   | NET TRACK COMMISSION | HANDLE        | YEAR |
|------|---------------|-------------|-------------|----------------------|---------------|------|
| 1980 | 70,209,784    | 71,989,067  | 60,902,751* | N/A                  | 1,004,896,061 | 1980 |
| 1981 | 72,573,515    | 75,835,950  | 64,157,213* | N/A                  | 1,038,061,869 | 1981 |
| 1982 | 67,512,158    | 74,093,871  | 62,683,415* | N/A                  | 972,684,613   | 1982 |
| 1983 | 66,474,866    | 73,485,330  | 62,168,589* | 63,144,689           | 964,058,574   | 1983 |
| 1984 | 64,564,548    | 76,728,985  | 64,912,721* | 69,175,262           | 1,018,165,679 | 1984 |
| 1985 | 60,599,368    | 72,224,237  | 61,101,704* | 65,151,969           | 923,234,631   | 1985 |
| 1986 | 51,462,300    | 68,969,980  | 58,348,603* | 61,610,460           | 838,346,834   | 1986 |
| 1987 | 57,096,894    | 78,996,744  | 65,079,362  | 76,751,710           | 964,637,340   | 1987 |
| 1988 | 46,308,994    | 78,266,712  | 63,447,396  | 101,536,560          | 1,005,631,974 | 1988 |
| 1989 | 43,289,387    | 94,392,895  | 80,324,295  | 124,476,100          | 1,193,202,530 | 1989 |
| 1990 | 45,723,937    | 95,887,189  | 81,692,098  | 133,775,003          | 1,252,368,115 | 1990 |
| 1991 | 46,318,927    | 93,065,342  | 79,607,884  | 136,128,826          | 1,248,161,065 | 1991 |
| 1992 | 44,744,193 ** | 92,864,207  | 78,481,289  | 145,604,204          | 1,290,919,614 | 1992 |
| 1993 | 47,571,875    | 90,565,845  | 77,206,470  | 146,205,972          | 1,282,020,262 | 1993 |
| 1994 | 46,624,337    | 89,668,003  | 75,897,675  | 140,053,993          | 1,238,762,950 | 1994 |
| 1995 | 44,529,168    | 90,705,636  | 79,354,132  | 132,891,505          | 1,201,999,292 | 1995 |

\* Less Estimated Purse Supplements

\*\* Over \$3 million in uncashed tickets not submitted in 1992

Net Purse = Gross Purse Less Supplements

Net Track Commission = Track Commission Less Purse Allocation (Net)

Track Commission is calculated using Illinois takeout rates (17% wps, 20.5% gimmick, 25% exotic)

**MONTHLY HANDLE COMPARISON 1994 VS. 1995**

| LIVE AND SIMULCAST HANDLE COMBINED |                      |                      |               |                     |
|------------------------------------|----------------------|----------------------|---------------|---------------------|
|                                    | <u>1994</u>          | <u>1995</u>          | <u>+/-%</u>   | <u>+/-</u>          |
| JANUARY                            | 67,425,243           | 71,259,136           | 5.69%         | 3,833,893           |
| FEBRUARY                           | 80,294,599           | 76,079,773           | -5.25%        | (4,214,826)         |
| MARCH                              | 108,739,607          | 92,613,860           | -14.83%       | (16,125,747)        |
| APRIL                              | 108,763,844          | 95,894,187           | -11.83%       | (12,869,657)        |
| MAY                                | 116,853,769          | 96,464,145           | -17.45%       | (20,389,624)        |
| JUNE                               | 108,010,174          | 110,508,431          | 2.31%         | 2,498,257           |
| JULY                               | 124,254,726          | 128,587,705          | 3.49%         | 4,332,979           |
| AUGUST                             | 120,841,464          | 123,904,146          | 2.53%         | 3,062,682           |
| SEPTEMBER                          | 108,567,409          | 109,757,745          | 1.10%         | 1,190,336           |
| OCTOBER                            | 102,147,653          | 103,058,378          | 0.89%         | 910,725             |
| NOVEMBER                           | 97,180,476           | 96,467,805           | -0.73%        | (712,671)           |
| DECEMBER                           | 95,683,986           | 97,403,981           | 1.80%         | 1,719,995           |
| <b>TOTAL</b>                       | <b>1,238,762,950</b> | <b>1,201,999,292</b> | <b>-2.97%</b> | <b>(36,763,658)</b> |

| LIVE ILLINOIS RACES ONLY |                      |                    |                |                      |
|--------------------------|----------------------|--------------------|----------------|----------------------|
|                          | <u>1994</u>          | <u>1995</u>        | <u>+/-%</u>    | <u>+/-</u>           |
| JANUARY                  | 65,703,994           | 70,966,675         | 8.01%          | 5,262,681            |
| FEBRUARY                 | 77,613,419           | 73,377,426         | -5.46%         | (4,235,993)          |
| MARCH                    | 104,137,142          | 87,613,636         | -15.87%        | (16,523,506)         |
| APRIL                    | 105,431,209          | 90,523,969         | -14.14%        | (14,907,240)         |
| MAY                      | 107,293,630          | 87,392,571         | -18.55%        | (19,901,059)         |
| JUNE                     | 103,186,049          | 71,548,436         | -30.66%        | (31,637,613)         |
| JULY                     | 117,729,885          | 80,052,824         | -32.00%        | (37,677,061)         |
| AUGUST                   | 114,663,961          | 76,134,718         | -33.60%        | (38,529,243)         |
| SEPTEMBER                | 104,051,646          | 66,169,482         | -36.41%        | (37,882,164)         |
| OCTOBER                  | 98,608,508           | 57,955,023         | -41.23%        | (40,653,485)         |
| NOVEMBER                 | 89,658,694           | 54,559,476         | -39.15%        | (35,099,218)         |
| DECEMBER                 | 93,832,991           | 56,062,768         | -40.25%        | (37,770,223)         |
| <b>TOTAL</b>             | <b>1,181,911,128</b> | <b>872,357,004</b> | <b>-26.19%</b> | <b>(309,554,124)</b> |

| SIMULCAST RACES ONLY |                   |                    |                |                    |
|----------------------|-------------------|--------------------|----------------|--------------------|
|                      | <u>1994</u>       | <u>1995</u>        | <u>+/-%</u>    | <u>+/-</u>         |
| JANUARY              | 1,721,249         | 292,461            | -83.01%        | (1,428,788)        |
| FEBRUARY             | 2,681,180         | 2,702,347          | 0.79%          | 21,167             |
| MARCH                | 4,602,465         | 5,000,224          | 8.64%          | 397,759            |
| APRIL                | 3,332,635         | 5,370,218          | 61.14%         | 2,037,583          |
| MAY                  | 9,560,139         | 9,071,574          | -5.11%         | (488,565)          |
| JUNE                 | 4,824,125         | 38,959,995         | 707.61%        | 34,135,870         |
| JULY                 | 6,524,841         | 48,534,881         | 643.85%        | 42,010,040         |
| AUGUST               | 6,177,503         | 47,769,428         | 673.28%        | 41,591,925         |
| SEPTEMBER            | 4,515,763         | 43,588,263         | 865.25%        | 39,072,500         |
| OCTOBER              | 3,539,145         | 45,103,355         | 1174.41%       | 41,564,210         |
| NOVEMBER             | 7,521,782         | 41,908,329         | 457.16%        | 34,386,547         |
| DECEMBER             | 1,850,995         | 41,341,213         | 2133.46%       | 39,490,218         |
| <b>TOTAL</b>         | <b>56,851,822</b> | <b>329,642,288</b> | <b>479.83%</b> | <b>272,790,466</b> |

### 1995 COMPARISON OF LOCATION HANDLES LIVE ILLINOIS RACING AND SIMULCASTS

| LIVE PRGMS                             | AMOUNT WAGERED              | ON TRACK                  | ON TRACK %           | INTER TRACK               | INTER TRACK %        | OFF TRACK                 | OFF TRACK %          |
|--|-----------------------------|---------------------------|----------------------|---------------------------|----------------------|---------------------------|----------------------|
| <b>THOROUGHBRED MEETINGS</b>           |                             |                           |                      |                           |                      |                           |                      |
| 55 Arlington International Racecourse  | 174,950,543                 | 73,062,996                | 41.76%               | 34,395,835                | 19.66%               | 67,491,712                | 38.58%               |
| 92 Hawthorne Race Course               | 218,131,662                 | 49,423,428                | 22.66%               | 63,005,765                | 28.88%               | 105,702,469               | 48.46%               |
| 90 National Jockey Club (Sportsman's)  | 214,226,559                 | 65,575,346                | 30.61%               | 55,897,176                | 26.09%               | 92,754,037                | 43.30%               |
| 121 Ogden-Fairmount                    | <u>46,762,168</u>           | <u>20,909,900</u>         | <u>44.72%</u>        | <u>7,727,819</u>          | <u>16.53%</u>        | <u>18,124,449</u>         | <u>38.76%</u>        |
| <b>358 THOROUGHBRED TOTAL</b>          | <b><u>654,070,932</u></b>   | <b><u>208,971,670</u></b> | <b><u>31.95%</u></b> | <b><u>161,026,595</u></b> | <b><u>24.62%</u></b> | <b><u>284,072,667</u></b> | <b><u>43.43%</u></b> |
| <b>HARNESS MEETINGS</b>                |                             |                           |                      |                           |                      |                           |                      |
| 203 Balmoral Racing Club               | 147,967,303                 | 23,577,101                | 15.93%               | 47,685,004                | 32.23%               | 76,705,198                | 51.84%               |
| 96 Maywood Park Trotting Association   | 86,925,024                  | 19,290,283                | 22.19%               | 21,406,860                | 24.63%               | 46,227,881                | 53.18%               |
| 47 Associates Racing Assoc. (Maywood)  | 49,956,806                  | 8,971,430                 | 17.96%               | 13,850,084                | 27.72%               | 27,135,292                | 54.32%               |
| 46 Egyptian Trotting Assoc. (Maywood)  | 42,134,081                  | 7,140,945                 | 16.95%               | 11,291,634                | 26.80%               | 23,701,502                | 56.25%               |
| 189 Maywood Park (All 3 Meets)         | 179,015,911                 | 35,402,658                | 19.78%               | 46,548,578                | 26.00%               | 97,064,675                | 54.22%               |
| 44 Chicago Downs Assoc. (Sportsman's)  | 66,737,028                  | 18,409,123                | 27.58%               | 15,835,304                | 23.73%               | 32,492,601                | 48.69%               |
| 29 Fox Valley Trot. Club (Sportsman's) | 42,987,542                  | 12,042,689                | 28.01%               | 9,962,873                 | 23.18%               | 20,981,980                | 48.81%               |
| 73 Sportsman's Park (Both Meets)       | 109,724,570                 | 30,451,812                | 27.75%               | 25,798,177                | 23.51%               | 53,474,581                | 48.74%               |
| 5 Du Quoin State Fair                  | 852,813                     | 381,246                   | 44.70%               | 173,755                   | 20.37%               | 297,812                   | 34.92%               |
| 6 Springfield State Fair               | 1,267,047                   | 524,421                   | 41.39%               | 271,532                   | 21.43%               | 471,094                   | 37.18%               |
| 103 Ogden-Fairmount                    | 32,359,817                  | 10,744,225                | 33.20%               | 6,519,818                 | 20.15%               | 15,095,774                | 46.65%               |
| 73 Suburban Downs (Hawthorne)          | <u>76,740,899</u>           | <u>19,965,609</u>         | <u>26.02%</u>        | <u>18,354,151</u>         | <u>23.92%</u>        | <u>38,421,139</u>         | <u>50.07%</u>        |
| <b>652 HARNESS TOTAL</b>               | <b><u>547,928,360</u></b>   | <b><u>121,047,072</u></b> | <b><u>22.09%</u></b> | <b><u>145,351,015</u></b> | <b><u>26.53%</u></b> | <b><u>281,530,273</u></b> | <b><u>51.38%</u></b> |
| <b>1,010 TOTAL ALL RACING</b>          | <b><u>1,201,999,292</u></b> | <b><u>330,018,742</u></b> | <b><u>27.46%</u></b> | <b><u>306,377,610</u></b> | <b><u>25.49%</u></b> | <b><u>565,602,940</u></b> | <b><u>47.06%</u></b> |

### LIVE ILLINOIS RACING ONLY

| LIVE PRGMS                             | AMOUNT WAGERED            | ON TRACK                  | ON TRACK %           | INTER TRACK               | INTER TRACK %        | OFF TRACK                 | OFF TRACK %          |
|--|---------------------------|---------------------------|----------------------|---------------------------|----------------------|---------------------------|----------------------|
| <b>THOROUGHBRED MEETINGS</b>           |                           |                           |                      |                           |                      |                           |                      |
| 55 Arlington International Racecourse  | 101,189,430               | 55,792,361                | 55.14%               | 16,148,446                | 15.96%               | 29,248,623                | 28.90%               |
| 92 Hawthorne Race Course               | 105,401,023               | 34,294,298                | 32.54%               | 28,191,254                | 26.75%               | 42,915,471                | 40.72%               |
| 90 National Jockey Club (Sportsman's)  | 178,262,821               | 57,818,573                | 32.43%               | 45,271,739                | 25.40%               | 75,172,509                | 42.17%               |
| 121 Ogden-Fairmount                    | <u>45,813,008</u>         | <u>20,373,588</u>         | <u>44.47%</u>        | <u>7,685,188</u>          | <u>16.78%</u>        | <u>17,754,232</u>         | <u>38.75%</u>        |
| <b>358 THOROUGHBRED TOTAL</b>          | <b><u>430,666,282</u></b> | <b><u>168,278,820</u></b> | <b><u>39.07%</u></b> | <b><u>97,296,627</u></b>  | <b><u>22.59%</u></b> | <b><u>165,090,835</u></b> | <b><u>38.33%</u></b> |
| <b>HARNESS MEETINGS</b>                |                           |                           |                      |                           |                      |                           |                      |
| 203 Balmoral Racing Club               | 134,196,709               | 22,733,119                | 16.94%               | 42,614,210                | 31.76%               | 68,849,380                | 51.30%               |
| 96 Maywood Park Trotting Association   | 80,632,448                | 18,251,436                | 22.64%               | 19,569,220                | 24.27%               | 42,811,792                | 53.09%               |
| 47 Associates Racing Assoc. (Maywood)  | 26,879,329                | 6,391,730                 | 23.78%               | 6,777,132                 | 25.21%               | 13,710,467                | 51.01%               |
| 46 Egyptian Trotting Assoc. (Maywood)  | 22,629,559                | 5,116,770                 | 22.61%               | 5,578,825                 | 24.65%               | 11,933,964                | 52.74%               |
| 189 Maywood Park (All 3 Meets)         | 130,141,336               | 29,759,936                | 22.87%               | 31,925,177                | 24.53%               | 68,456,223                | 52.60%               |
| 44 Chicago Downs Assoc. (Sportsman's)  | 39,803,855                | 13,778,664                | 34.62%               | 8,292,852                 | 20.83%               | 17,732,339                | 44.55%               |
| 29 Fox Valley Trot. Club (Sportsman's) | 27,553,544                | 9,618,488                 | 34.91%               | 5,617,569                 | 20.39%               | 12,317,487                | 44.70%               |
| 73 Sportsman's Park (Both Meets)       | 67,357,399                | 23,397,152                | 34.74%               | 13,910,421                | 20.65%               | 30,049,826                | 44.61%               |
| 5 Du Quoin State Fair                  | 852,813                   | 381,246                   | 44.70%               | 173,755                   | 20.37%               | 297,812                   | 34.92%               |
| 6 Springfield State Fair               | 1,267,047                 | 524,421                   | 41.39%               | 271,532                   | 21.43%               | 471,094                   | 37.18%               |
| 103 Ogden-Fairmount                    | 31,883,775                | 10,503,337                | 32.94%               | 6,461,239                 | 20.26%               | 14,919,199                | 46.79%               |
| 73 Suburban Downs (Hawthorne)          | <u>75,991,643</u>         | <u>19,808,045</u>         | <u>26.07%</u>        | <u>18,133,827</u>         | <u>23.86%</u>        | <u>38,049,771</u>         | <u>50.07%</u>        |
| <b>652 HARNESS TOTAL</b>               | <b><u>441,690,722</u></b> | <b><u>107,107,256</u></b> | <b><u>24.25%</u></b> | <b><u>113,490,161</u></b> | <b><u>25.69%</u></b> | <b><u>221,093,305</u></b> | <b><u>50.06%</u></b> |
| <b>1,010 TOTAL ALL RACING</b>          | <b><u>872,357,004</u></b> | <b><u>275,386,076</u></b> | <b><u>31.57%</u></b> | <b><u>210,786,788</u></b> | <b><u>24.16%</u></b> | <b><u>386,184,140</u></b> | <b><u>44.27%</u></b> |



## OUT-OF-STATE SIMULCASTS

| SIMUL. PRGMS                 |                                    | AMOUNT WAGERED | ON TRACK   | ON TRACK % | INTER TRACK | INTER TRACK % | OFF TRACK   | OFF TRACK % |
|------------------------------|------------------------------------|----------------|------------|------------|-------------|---------------|-------------|-------------|
| <b>THOROUGHBRED MEETINGS</b> |                                    |                |            |            |             |               |             |             |
| 431                          | Arlington International Racecourse | 73,761,113     | 17,270,635 | 23.41%     | 18,247,389  | 24.74%        | 38,243,089  | 51.85%      |
| 430                          | THOROUGHBRED SIM.                  | 73,700,688     | 17,261,777 | 23.42%     | 18,231,377  | 24.74%        | 38,207,534  | 51.84%      |
| 1                            | HARNESS SIM.                       | 60,425         | 8,858      | 14.66%     | 16,012      | 26.50%        | 35,555      | 58.84%      |
| 757                          | Hawthorne Race Course              | 112,730,639    | 15,129,130 | 13.42%     | 34,814,511  | 30.88%        | 62,786,998  | 55.70%      |
| 633                          | THOROUGHBRED SIM.                  | 102,381,644    | 14,132,281 | 13.80%     | 32,051,539  | 31.31%        | 56,197,824  | 54.89%      |
| 124                          | HARNESS SIM.                       | 10,348,995     | 996,849    | 9.63%      | 2,762,972   | 26.70%        | 6,589,174   | 63.67%      |
| 116                          | National Jockey Club (Sportsman's) | 35,963,738     | 7,756,773  | 21.57%     | 10,625,437  | 29.54%        | 17,581,528  | 48.89%      |
| 115                          | THOROUGHBRED SIM.                  | 35,715,500     | 7,722,970  | 21.62%     | 10,549,971  | 29.54%        | 17,442,559  | 48.84%      |
| 1                            | HARNESS SIM.                       | 248,238        | 33,803     | 13.62%     | 75,466      | 30.40%        | 138,969     | 55.98%      |
| 14                           | Ogden-Fairmount                    | 949,160        | 536,312    | 56.50%     | 42,631      | 4.49%         | 370,217     | 39.00%      |
| 14                           | THOROUGHBRED SIM.                  | 949,160        | 536,312    | 56.50%     | 42,631      | 4.49%         | 370,217     | 39.00%      |
| 0                            | HARNESS SIM.                       | 0              | 0          | N/A        | 0           | N/A           | 0           | N/A         |
| 1,318                        | <b>THOROUGHBRED TOTAL</b>          | 223,404,650    | 40,692,850 | 18.21%     | 63,729,968  | 28.53%        | 118,981,832 | 53.26%      |
| 1,192                        | THOROUGHBRED SIM.                  | 212,746,992    | 39,653,340 | 18.64%     | 60,875,518  | 28.61%        | 112,218,134 | 52.75%      |
| 126                          | HARNESS SIM.                       | 10,657,658     | 1,039,510  | 9.75%      | 2,854,450   | 26.78%        | 6,763,698   | 63.46%      |

## HARNESS MEETINGS

|       |                                     |             |            |        |            |        |            |        |
|-------|-------------------------------------|-------------|------------|--------|------------|--------|------------|--------|
| 157   | Balmoral Racing Club                | 13,770,594  | 843,982    | 6.13%  | 5,070,794  | 36.82% | 7,855,818  | 57.05% |
| 34    | THOROUGHBRED SIM.                   | 3,338,677   | 139,936    | 4.19%  | 1,316,678  | 39.44% | 1,882,063  | 56.37% |
| 123   | HARNESS SIM.                        | 10,431,917  | 704,046    | 6.75%  | 3,754,116  | 35.99% | 5,973,755  | 57.26% |
| 62    | Maywood Park Trotting Association   | 6,292,576   | 1,038,847  | 16.51% | 1,837,640  | 29.20% | 3,416,089  | 54.29% |
| 8     | THOROUGHBRED SIM.                   | 911,185     | 97,207     | 10.67% | 318,956    | 35.00% | 495,022    | 54.33% |
| 54    | HARNESS SIM.                        | 5,381,391   | 941,640    | 17.50% | 1,518,684  | 28.22% | 2,921,067  | 54.28% |
| 218   | Associates Racing Assoc.(Maywood)   | 23,077,477  | 2,579,700  | 11.18% | 7,072,952  | 30.65% | 13,424,825 | 58.17% |
| 155   | THOROUGHBRED SIM.                   | 17,741,356  | 1,713,101  | 9.66%  | 5,573,620  | 31.42% | 10,454,635 | 58.93% |
| 63    | HARNESS SIM.                        | 5,336,121   | 866,599    | 16.24% | 1,499,332  | 28.10% | 2,970,190  | 55.66% |
| 193   | Egyptian Trotting Assoc. (Maywood)  | 19,504,522  | 2,024,175  | 10.38% | 5,712,809  | 29.29% | 11,767,538 | 60.33% |
| 119   | THOROUGHBRED SIM.                   | 14,821,582  | 1,341,331  | 9.05%  | 4,451,989  | 30.04% | 9,028,262  | 60.91% |
| 74    | HARNESS SIM.                        | 4,682,940   | 682,844    | 14.58% | 1,260,820  | 26.92% | 2,739,276  | 58.49% |
| 473   | Maywood Park (All 3 Meets)          | 48,874,575  | 5,642,722  | 11.55% | 14,623,401 | 29.92% | 28,608,452 | 58.53% |
| 282   | THOROUGHBRED SIM.                   | 33,474,123  | 3,151,639  | 9.42%  | 10,344,565 | 30.90% | 19,977,919 | 59.68% |
| 191   | HARNESS SIM.                        | 15,400,452  | 2,491,083  | 16.18% | 4,278,836  | 27.78% | 8,630,533  | 56.04% |
| 210   | Chicago Downs Assoc.(Sportsman's)   | 26,933,173  | 4,630,459  | 17.19% | 7,542,452  | 28.00% | 14,760,262 | 54.80% |
| 122   | THOROUGHBRED SIM.                   | 12,303,254  | 1,533,938  | 12.47% | 3,688,791  | 29.98% | 7,080,525  | 57.55% |
| 88    | HARNESS SIM.                        | 14,629,919  | 3,096,521  | 21.17% | 3,853,661  | 26.34% | 7,679,737  | 52.49% |
| 140   | Fox Valley Trot. Club (Sportsman's) | 15,433,998  | 2,424,201  | 15.71% | 4,345,304  | 28.15% | 8,664,493  | 56.14% |
| 101   | THOROUGHBRED SIM.                   | 12,545,154  | 1,696,257  | 13.52% | 3,663,366  | 29.20% | 7,185,531  | 57.28% |
| 39    | HARNESS SIM.                        | 2,888,844   | 727,944    | 25.20% | 681,938    | 23.61% | 1,478,962  | 51.20% |
| 350   | Sportsman's Park (Both Meets)       | 42,367,171  | 7,054,660  | 16.65% | 11,887,756 | 28.06% | 23,424,755 | 55.29% |
| 223   | THOROUGHBRED SIM.                   | 24,848,408  | 3,230,195  | 13.00% | 7,352,157  | 29.59% | 14,266,056 | 57.41% |
| 127   | HARNESS SIM.                        | 17,518,763  | 3,824,465  | 21.83% | 4,535,599  | 25.89% | 9,158,699  | 52.28% |
| 31    | Ogden-Fairmount                     | 476,042     | 240,888    | 50.60% | 58,579     | 12.31% | 176,575    | 37.09% |
| 1     | THOROUGHBRED SIM.                   | 86,964      | 0          | 0.00%  | 53,606     | 61.64% | 33,358     | 38.36% |
| 30    | HARNESS SIM.                        | 389,078     | 240,888    | 61.91% | 4,973      | 1.28%  | 143,217    | 36.81% |
| 10    | Suburban Downs (Hawthorne)          | 749,256     | 157,564    | 21.03% | 220,324    | 29.41% | 371,368    | 49.56% |
| 0     | THOROUGHBRED SIM.                   | 0           | 0          | N/A    | 0          | N/A    | 0          | N/A    |
| 10    | HARNESS SIM.                        | 749,256     | 157,564    | 21.03% | 220,324    | 29.41% | 371,368    | 49.56% |
| 1,021 | <b>HARNESS TOTAL</b>                | 106,237,638 | 13,939,816 | 13.12% | 31,860,854 | 29.99% | 60,436,968 | 56.89% |
| 540   | THOROUGHBRED SIM.                   | 61,748,172  | 6,521,770  | 10.56% | 19,067,006 | 30.88% | 36,159,396 | 58.56% |
| 481   | HARNESS SIM.                        | 44,489,466  | 7,418,046  | 16.67% | 12,793,848 | 28.76% | 24,277,572 | 54.57% |

|       |                         |             |            |        |            |        |             |        |
|-------|-------------------------|-------------|------------|--------|------------|--------|-------------|--------|
| 2,339 | <b>TOTAL ALL RACING</b> | 329,642,288 | 54,632,666 | 16.57% | 95,590,822 | 29.00% | 179,418,800 | 54.43% |
| 1,732 | THOROUGHBRED SIM.       | 274,495,164 | 46,175,110 | 16.82% | 79,942,524 | 29.12% | 148,377,530 | 54.05% |
| 607   | HARNESS SIM.            | 55,147,124  | 8,457,556  | 15.34% | 15,648,298 | 28.38% | 31,041,270  | 56.29% |

## ON TRACK

|  | THOROUGHBRED<br>MEETS | HARNESS<br>MEETS   | ALL<br>MEETS       |
|--|-----------------------|--------------------|--------------------|
| Live Programs Raced                                      | 358                   | 652                | 1,010              |
| Total Live + Dark Days                                   | 407                   | 652                | 1,059              |
| Live Races Run   | 3,553                 | 7,024              | 10,577             |
| Attendance   | 1,535,030             | 1,067,052          | 2,602,082          |
| Purse Distribution                                       |                       |                    |                    |
| Illinois Handle on Illinois Races                        | 168,278,820           | 107,107,256        | 275,386,076        |
| Illinois Handle on Out-of-State Races on Live Days       | 36,997,777            | 13,939,816         | 50,937,593         |
| Combined Illinois Handle on Live Days                    | 205,276,597           | 121,047,072        | 326,323,669        |
| Illinois Handle on Out-of-State Races on Dark Days       | 3,695,073             | 0                  | 3,695,073          |
| <b>Combined Illinois Handle on Live + Dark Days</b>      | <b>208,971,670</b>    | <b>121,047,072</b> | <b>330,018,742</b> |
| Percentage of Total Combined Illinois Handle             | 63.32%                | 36.68%             |                    |
| Ill. Handle on Out-of-State Races on Live + Dark Days    | 40,692,850            | 13,939,816         | 54,632,666         |
| Average Illinois Handle on Illinois Races                | 470,053               | 164,275            | 272,659            |
| Avg. Ill. Handle on Out-of-State Races on Live Days      | 103,346               | 21,380             | 50,433             |
| Average Combined Illinois Handle on Live Days            | 573,398               | 185,655            | 323,093            |
| Avg. Ill. Handle on Out-of-State Races on Dark Days      | 75,410                | N/A                | 75,410             |
| <b>Avg. Combined Illinois Handle on Live + Dark Days</b> | <b>513,444</b>        | <b>185,655</b>     | <b>311,632</b>     |
| Avg. Ill. Handle on OutofState Races on Live+Dark Days   | 99,982                | 21,380             | 83,792             |
| Combined Illinois Handle                                 | \$ 208,971,670        | 121,047,072        | 330,018,742        |
| -Commission (Take Out)                                   | \$ 41,517,812         | 24,485,014         | 66,002,826         |
| Track Commission   | \$ 34,872,376         | 20,655,801         | 55,528,177         |
| Privilege Tax  | \$ 6,294,014          | 3,496,678          | 9,790,692          |
| Special Purse Reward Fund                                | \$ 351,422            | 332,535            | 683,957            |
| Horse Racing Tax Allocation                              | \$ 0                  | 0                  | 0                  |
| Public Pool  | \$ 167,453,858        | 96,562,058         | 264,015,916        |
| -Breakage  | \$ 1,443,326          | 846,511            | 2,289,837          |
| Race Track Improvement Fund                              | \$ 721,663            | 423,256            | 1,144,919          |
| Breakage to General Revenue                              | \$ 721,663            | 423,256            | 1,144,919          |
| -Surcharge   | \$ 912,844            | 690,365            | 1,603,209          |
| Payout to Public   | \$ 165,097,688        | 95,025,182         | 260,122,870        |
| Privilege Tax  | \$ 6,294,014          | 3,496,678          | 9,790,692          |
| Breakage   | \$ 1,443,326          | 846,511            | 2,289,837          |
| Horse Racing Tax Allocation                              | \$ 0                  | 0                  | 0                  |
| License Fee  | \$ 42,500             | 80,160             | 122,660            |
| License Fee - Daily Handle                               | \$ 23,000             | 2,800              | 25,800             |
| Admission Tax  | \$ 72,315             | 39,236             | 111,551            |
| Uncashed Tickets (1993)                                  | \$ 635,012            | 372,733            | 1,007,745          |
| <b>TOTAL REVENUE TO STATE</b>                            | <b>\$ 8,510,167</b>   | <b>4,838,118</b>   | <b>13,348,285</b>  |
| <b>AVG. DAILY STATE REVENUE</b>                          | <b>\$ 23,771</b>      | <b>7,420</b>       | <b>13,216</b>      |

## INTERTRACK

| THOROUGHBRED<br>MEETS | HARNESS<br>MEETS | ALL<br>MEETS |                        |
|-----------------------|------------------|--------------|------------------------|
| 1,730                 | 3,100            | 4,830        | Live Programs Raced    |
| N/A                   | N/A              | N/A          | Total Live + Dark Days |
| N/A                   | N/A              | N/A          | Live Races Run         |
| 657,496               | 646,877          | 1,304,373    | Attendance             |
|                       |                  |              | Purse Distribution     |

|                    |                    |                    |   |
|--------------------|--------------------|--------------------|---|
| 97,296,627         | 113,490,161        | 210,786,788        | Illinois Handle on Illinois Races                     |
| 53,272,020         | 31,860,854         | 85,132,874         | Illinois Handle on Out-of-State Races on Live Days    |
| 150,568,647        | 145,351,015        | 295,919,662        | Combined Illinois Handle on Live Days                 |
| 10,457,948         | 0                  | 10,457,948         | Illinois Handle on Out-of-State Races on Dark Days    |
| <b>161,026,595</b> | <b>145,351,015</b> | <b>306,377,610</b> | <b>Combined Illinois Handle on Live + Dark Days</b>   |
| 52.56%             | 47.44%             |                    | Percentage of Total Combined Illinois Handle          |
| 63,729,968         | 31,860,854         | 95,590,822         | Ill. Handle on Out-of-State Races on Live + Dark Days |

|                |                |                |  |
|----------------|----------------|----------------|--|
| 271,778        | 174,065        | 208,700        | Average Illinois Handle on Illinois Races                |
| 148,805        | 48,866         | 84,290         | Avg. Ill. Handle on Out-of-State Races on Live Days      |
| 420,583        | 222,931        | 292,990        | Average Combined Illinois Handle on Live Days            |
| 213,428        | N/A            | 213,428        | Avg. Ill. Handle on Out-of-State Races on Dark Days      |
| <b>395,643</b> | <b>222,931</b> | <b>289,308</b> | <b>Avg. Combined Illinois Handle on Live + Dark Days</b> |
| 156,585        | 48,866         | 90,265         | Avg. Ill. Handle on OutofState Races on Live+Dark Days   |

|             |             |             |                                 |
|-------------|-------------|-------------|---------------------------------|
| 161,026,595 | 145,351,015 | 306,377,610 | Combined Illinois Handle        |
| 32,588,234  | 29,570,723  | 62,158,957  | -Commission (Take Out)          |
| 29,553,878  | 26,776,148  | 56,330,026  | Track Commission                |
| 3,034,356   | 2,794,575   | 5,828,931   | Privilege Tax                   |
| 0           | 0           | 0           | Special Purse Reward Fund       |
| 0           | 0           | 0           | Horse Racing Tax Allocation     |
| 128,438,361 | 115,780,292 | 244,218,653 | Public Pool                     |
| 982,354     | 995,940     | 1,978,294   | -Breakage                       |
| 491,177     | 497,970     | 989,147     | Race Track Improvement Fund     |
| 491,177     | 497,970     | 989,147     | Breakage to General Revenue     |
| 2,263,539   | 1,722,092   | 3,985,631   | -Surcharge                      |
| 125,192,468 | 113,062,260 | 238,254,728 | Payout to Public                |
| 3,034,356   | 2,794,575   | 5,828,931   | Privilege Tax                   |
| 982,354     | 995,940     | 1,978,294   | Breakage                        |
| 0           | 0           | 0           | Horse Racing Tax Allocation     |
| 0           | 0           | 0           | License Fee                     |
| 0           | 0           | 0           | License Fee - Daily Handle      |
| 57,401      | 46,678      | 104,079     | Admission Tax                   |
| 398,180     | 400,880     | 799,060     | Uncashed Tickets (1993)         |
| 4,472,291   | 4,238,073   | 8,710,364   | <b>TOTAL REVENUE TO STATE</b>   |
| 12,492      | 6,500       | 8,624       | <b>AVG. DAILY STATE REVENUE</b> |

## OFF TRACK

|                          | THOROUGHBRED<br>MEETS | HARNESS<br>MEETS | ALL<br>MEETS |
|--------------------------|-----------------------|------------------|--------------|
| Live Programs Raced      | 7,959                 | 14,164           | 22,123       |
| Total Live + Dark Days   | N/A                   | N/A              | N/A          |
| Live Races Run           | N/A                   | N/A              | N/A          |
| Attendance               | N/A                   | N/A              | N/A          |
| Purse Distribution ..... |                       |                  |              |

|   |                    |                    |                    |
|---|--------------------|--------------------|--------------------|
| Illinois Handle on Illinois Races                     | 165,090,835        | 221,093,305        | 386,184,140        |
| Illinois Handle on Out-of-State Races on Live Days    | 98,230,031         | 60,436,968         | 158,666,999        |
| Combined Illinois Handle on Live Days                 | 263,320,866        | 281,530,273        | 544,851,139        |
| Illinois Handle on Out-of-State Races on Dark Days    | 20,751,801         | 0                  | 20,751,801         |
| <b>Combined Illinois Handle on Live + Dark Days</b>   | <b>284,072,667</b> | <b>281,530,273</b> | <b>565,602,940</b> |
| Percentage of Total Combined Illinois Handle          | 50.22%             | 49.78%             |                    |
| Ill. Handle on Out-of-State Races on Live + Dark Days | 118,981,832        | 60,436,968         | 179,418,800        |

|  |                |                |                |
|--|----------------|----------------|----------------|
| Average Illinois Handle on Illinois Races                | 461,148        | 339,100        | 382,361        |
| Avg. Ill. Handle on Out-of-State Races on Live Days      | 274,386        | 92,695         | 157,096        |
| Average Combined Illinois Handle on Live Days            | 735,533        | 431,795        | 539,457        |
| Avg. Ill. Handle on Out-of-State Races on Dark Days      | 423,506        | N/A            | 423,506        |
| <b>Avg. Combined Illinois Handle on Live + Dark Days</b> | <b>697,967</b> | <b>431,795</b> | <b>534,092</b> |
| Avg. Ill. Handle on OutofState Races on Live+Dark Days   | 292,339        | 92,695         | 169,423        |

|                                 |           |                   |                   |                   |
|---------------------------------|-----------|-------------------|-------------------|-------------------|
| Combined Illinois Handle        | \$        | 284,072,667       | 281,530,273       | 565,602,940       |
| -Commission (Take Out)          | \$        | 58,439,726        | 58,343,930        | 116,783,656       |
| Track Commission                | \$        | 50,389,895        | 49,997,539        | 100,387,434       |
| Privilege Tax                   | \$        | 5,294,418         | 5,552,550         | 10,846,968        |
| Special Purse Reward Fund       | \$        | 0                 | 0                 | 0                 |
| Horse Racing Tax Allocation     | \$        | 2,755,413         | 2,793,841         | 5,549,254         |
| Public Pool                     | \$        | 225,632,941       | 223,186,343       | 448,819,284       |
| -Breakage                       | \$        | 1,667,043         | 1,697,772         | 3,364,815         |
| Race Track Improvement Fund     | \$        | 833,522           | 848,886           | 1,682,408         |
| Breakage to General Revenue     | \$        | 833,522           | 848,886           | 1,682,408         |
| -Surcharge                      | \$        | 6,848,444         | 5,994,687         | 12,843,131        |
| Payout to Public                | \$        | 217,117,454       | 215,493,884       | 432,611,338       |
| Privilege Tax                   | \$        | 5,294,418         | 5,552,550         | 10,846,968        |
| Breakage                        | \$        | 1,667,043         | 1,697,772         | 3,364,815         |
| Horse Racing Tax Allocation     | \$        | 2,755,413         | 2,793,841         | 5,549,254         |
| License Fee                     | \$        | 0                 | 0                 | 0                 |
| License Fee - Daily Handle      | \$        | 0                 | 0                 | 0                 |
| Admission Tax                   | \$        | 0                 | 0                 | 0                 |
| Uncashed Tickets (1993)         | \$        | 732,963           | 783,725           | 1,516,687         |
| <b>TOTAL REVENUE TO STATE</b>   | <b>\$</b> | <b>10,449,837</b> | <b>10,827,888</b> | <b>21,277,724</b> |
| <b>AVG. DAILY STATE REVENUE</b> | <b>\$</b> | <b>29,189</b>     | <b>16,607</b>     | <b>21,067</b>     |

## ALL LOCATIONS

| THOROUGHBRED<br>MEETS | HARNESS<br>MEETS   | ALL<br>MEETS         |  |
|-----------------------|--------------------|----------------------|--|
| 10,047                | 17,916             | 27,963               | Live Programs Raced  |
| 407                   | 652                | 1,059                | Total Live + Dark Days                                     |
| 3,553                 | 7,024              | 10,577               | Live Races Run   |
| 2,192,526             | 1,713,929          | 3,906,455            | Attendance   |
| 49,313,304            | 41,392,332         | 90,705,636           | Purse Distribution   |
| 430,666,282           | 441,690,722        | 872,357,004          | Illinois Handle on Illinois Races                          |
| 188,499,828           | 106,237,638        | 294,737,466          | Illinois Handle on Out-of-State Races on Live Days         |
| 619,166,110           | 547,928,360        | 1,167,094,470        | Combined Illinois Handle on Live Days                      |
| 34,904,822            | 0                  | 34,904,822           | Illinois Handle on Out-of-State Races on Dark Days         |
| <b>654,070,932</b>    | <b>547,928,360</b> | <b>1,201,999,292</b> | <b>Combined Illinois Handle on Live + Dark Days</b>        |
| 54.42%                | 45.58%             |                      | Percentage of Total Combined Illinois Handle               |
| 223,404,650           | 106,237,638        | 329,642,288          | Ill. Handle on Out-of-State Races on Live + Dark Days      |
| 236,969,374           | 60,164,044         | 297,133,418          | Out-of-State Handle (Commingled) on Illinois Programs      |
| 856,135,484           | 608,092,404        | 1,464,227,888        | Total Meet Handle on Live Days                             |
| 891,040,306           | 608,092,404        | 1,499,132,710        | Total Meet Handle on Live + Dark Days                      |
| 1,202,978             | 677,440            | 863,720              | Average Illinois Handle on Illinois Races                  |
| 526,536               | 162,941            | 291,819              | Avg. Ill. Handle on Out-of-State Races on Live Days        |
| 1,729,514             | 840,381            | 1,155,539            | Average Combined Illinois Handle on Live Days              |
| 712,343               | N/A                | 712,343              | Avg. Ill. Handle on Out-of-State Races on Dark Days        |
| <b>1,607,054</b>      | <b>840,381</b>     | <b>1,135,032</b>     | <b>Avg. Combined Illinois Handle on Live + Dark Days</b>   |
| 548,906               | 162,941            | 311,277              | Avg. Ill. Handle on OutofState Races on Live+Dark Days     |
| 661,926               | 92,276             | 294,192              | Avg. Out-of-State Handle (Commingled) on Illinois Programs |
| 2,391,440             | 932,657            | 1,449,731            | Average Total Meet Handle on Live Days                     |
| 2,189,288             | 932,657            | 1,415,612            | Average Total Meet Handle on Live + Dark Days              |
| 654,070,932           | 547,928,360        | 1,201,999,292        | Combined Illinois Handle                                   |
| 132,545,772           | 112,399,667        | 244,945,439          | -Commission (Take Out)                                     |
| 114,816,149           | 97,429,488         | 212,245,637          | Track Commission   |
| 14,622,788            | 11,843,803         | 26,466,591           | Privilege Tax  |
| 351,422               | 332,535            | 683,957              | Special Purse Reward Fund                                  |
| 2,755,413             | 2,793,841          | 5,549,254            | Horse Racing Tax Allocation                                |
| 521,525,160           | 435,528,693        | 957,053,853          | Public Pool  |
| 4,092,723             | 3,540,223          | 7,632,946            | -Breakage  |
| 2,046,362             | 1,770,112          | 3,816,473            | Race Track Improvement Fund                                |
| 2,046,362             | 1,770,112          | 3,816,473            | Breakage to General Revenue                                |
| 10,024,827            | 8,407,144          | 18,431,971           | -Surcharge   |
| 507,407,610           | 423,581,326        | 930,988,936          | Payout to Public   |
| 14,622,788            | 11,843,803         | 26,466,591           | Privilege Tax  |
| 4,092,723             | 3,540,223          | 7,632,946            | Breakage   |
| 2,755,413             | 2,793,841          | 5,549,254            | Horse Racing Tax Allocation                                |
| 42,500                | 80,160             | 122,660              | License Fee  |
| 23,000                | 2,800              | 25,800               | License Fee - Daily Handle                                 |
| 129,716               | 85,914             | 215,630              | Admission Tax  |
| 1,766,154             | 1,557,338          | 3,323,492            | Uncashed Tickets (1993)                                    |
| 23,432,294            | 19,904,079         | 43,336,373           | <b>TOTAL REVENUE TO STATE</b>                              |
| 65,453                | 30,528             | 42,907               | <b>AVG. DAILY STATE REVENUE</b>                            |

## 1995 COMPARISON OF WAGERING POOLS

| % THOROUGHBRED MEETS        |                     | TOTAL HANDLE | ON TRACK    | %      | INTER TRACK | %      | OFF TRACK   | %      |
|-----------------------------|---------------------|--------------|-------------|--------|-------------|--------|-------------|--------|
| Arlington Int'l Racecourse  |                     |              |             |        |             |        |             |        |
| 44.24%                      | WIN, PLACE AND SHOW | 77,393,641   | 35,150,673  | 45.42% | 14,493,355  | 18.73% | 27,749,613  | 35.86% |
| 37.06%                      | 2-HORSE             | 64,835,430   | 25,660,149  | 39.58% | 13,132,535  | 20.26% | 26,042,746  | 40.17% |
| 18.70%                      | 3-HORSE             | 32,721,472   | 12,252,174  | 37.44% | 6,769,945   | 20.69% | 13,699,353  | 41.87% |
|                             | TOTAL HANDLE        | 174,950,543  | 73,062,996  | 41.76% | 34,395,835  | 19.66% | 67,491,712  | 38.58% |
| Hawthorne Race Course       |                     |              |             |        |             |        |             |        |
| 39.30%                      | WIN, PLACE AND SHOW | 85,720,962   | 20,399,787  | 23.80% | 24,242,677  | 28.28% | 41,078,498  | 47.92% |
| 38.08%                      | 2-HORSE             | 83,058,025   | 18,809,298  | 22.65% | 23,816,290  | 28.67% | 40,432,437  | 48.68% |
| 22.63%                      | 3-HORSE             | 49,352,675   | 10,214,343  | 20.70% | 14,946,798  | 30.29% | 24,191,534  | 49.02% |
|                             | TOTAL HANDLE        | 218,131,662  | 49,423,428  | 22.66% | 63,005,765  | 28.88% | 105,702,469 | 48.46% |
| National Jockey Club (Spts) |                     |              |             |        |             |        |             |        |
| 38.00%                      | WIN, PLACE AND SHOW | 81,395,899   | 27,169,528  | 33.38% | 19,702,452  | 24.21% | 34,523,919  | 42.41% |
| 37.02%                      | 2-HORSE             | 79,300,098   | 23,892,411  | 30.13% | 20,912,362  | 26.37% | 34,495,325  | 43.50% |
| 24.99%                      | 3-HORSE             | 53,530,562   | 14,513,407  | 27.11% | 15,282,362  | 28.55% | 23,734,793  | 44.34% |
|                             | TOTAL HANDLE        | 214,226,559  | 65,575,346  | 30.61% | 55,897,176  | 26.09% | 92,754,037  | 43.30% |
| Ogden-Fairmount             |                     |              |             |        |             |        |             |        |
| 39.85%                      | WIN, PLACE AND SHOW | 18,633,737   | 8,653,766   | 46.44% | 3,206,220   | 17.21% | 6,773,751   | 36.35% |
| 38.09%                      | 2-HORSE             | 17,812,288   | 7,531,853   | 42.28% | 2,958,772   | 16.61% | 7,321,663   | 41.10% |
| 22.06%                      | 3-HORSE             | 10,316,143   | 4,724,281   | 45.80% | 1,562,827   | 15.15% | 4,029,035   | 39.06% |
|                             | TOTAL HANDLE        | 46,762,168   | 20,909,900  | 44.72% | 7,727,819   | 16.53% | 18,124,449  | 38.76% |
| THOROUGHBRED TOTAL          |                     |              |             |        |             |        |             |        |
| 40.23%                      | WIN, PLACE AND SHOW | 263,144,239  | 91,373,754  | 34.72% | 61,644,704  | 23.43% | 110,125,781 | 41.85% |
| 37.46%                      | 2-HORSE             | 245,005,841  | 75,893,711  | 30.98% | 60,819,959  | 24.82% | 108,292,171 | 44.20% |
| 22.31%                      | 3-HORSE             | 145,920,852  | 41,704,205  | 28.58% | 38,561,932  | 26.43% | 65,654,715  | 44.99% |
|                             | TOTAL HANDLE        | 654,070,932  | 208,971,670 | 31.95% | 161,026,595 | 24.62% | 284,072,667 | 43.43% |

| % HARNESS MEETS           |                     | TOTAL HANDLE | ON TRACK   | %      | INTER TRACK | %      | OFF TRACK  | %      |
|---------------------------|---------------------|--------------|------------|--------|-------------|--------|------------|--------|
| Balmoral Racing Club      |                     |              |            |        |             |        |            |        |
| 36.81%                    | WIN, PLACE AND SHOW | 54,460,404   | 9,443,071  | 17.34% | 18,358,910  | 33.71% | 26,658,423 | 48.95% |
| 33.98%                    | 2-HORSE             | 50,280,099   | 7,200,181  | 14.32% | 16,222,174  | 32.26% | 26,857,744 | 53.42% |
| 29.21%                    | 3-HORSE             | 43,226,800   | 6,933,849  | 16.04% | 13,103,920  | 30.31% | 23,189,031 | 53.65% |
|                           | TOTAL HANDLE        | 147,967,303  | 23,577,101 | 15.93% | 47,685,004  | 32.23% | 76,705,198 | 51.84% |
| Maywood Park Trot. Assoc. |                     |              |            |        |             |        |            |        |
| 37.15%                    | WIN, PLACE AND SHOW | 32,288,828   | 8,098,252  | 25.08% | 8,123,000   | 25.16% | 16,067,576 | 49.76% |
| 35.81%                    | 2-HORSE             | 31,127,274   | 6,463,325  | 20.76% | 7,670,401   | 24.64% | 16,993,548 | 54.59% |
| 27.05%                    | 3-HORSE             | 23,508,922   | 4,728,708  | 20.11% | 5,613,459   | 23.88% | 13,166,757 | 56.01% |
|                           | TOTAL HANDLE        | 86,925,024   | 19,290,283 | 22.19% | 21,406,860  | 24.63% | 46,227,881 | 53.18% |
| Egyptian Trotting Assoc.  |                     |              |            |        |             |        |            |        |
| 38.82%                    | WIN, PLACE AND SHOW | 16,356,277   | 2,853,557  | 17.45% | 4,556,582   | 27.86% | 8,946,138  | 54.70% |
| 37.52%                    | 2-HORSE             | 15,809,872   | 2,543,679  | 16.09% | 4,170,044   | 26.38% | 9,096,149  | 57.53% |
| 23.66%                    | 3-HORSE             | 9,967,932    | 1,743,709  | 17.49% | 2,565,008   | 25.73% | 5,659,215  | 56.77% |
|                           | TOTAL HANDLE        | 42,134,081   | 7,140,945  | 16.95% | 11,291,634  | 26.80% | 23,701,502 | 56.25% |

| <u>%</u>                          | <u>HARNESS MEETS</u> | <u>TOTAL HANDLE</u>  | <u>ON TRACK</u>    | <u>%</u>      | <u>INTER TRACK</u> | <u>%</u>      | <u>OFF TRACK</u>   | <u>%</u>      |
|-----------------------------------|----------------------|----------------------|--------------------|---------------|--------------------|---------------|--------------------|---------------|
| <b>Associates Racing Assoc.</b>   |                      |                      |                    |               |                    |               |                    |               |
| 39.78%                            | WIN, PLACE AND SHOW  | 19,874,542           | 3,952,310          | 19.89%        | 5,731,658          | 28.84%        | 10,190,574         | 51.27%        |
| 37.37%                            | 2-HORSE              | 18,668,707           | 3,064,922          | 16.42%        | 5,107,062          | 27.36%        | 10,496,723         | 56.23%        |
| 22.85%                            | 3-HORSE              | 11,413,557           | 1,954,198          | 17.12%        | 3,011,364          | 26.38%        | 6,447,995          | 56.49%        |
|                                   | <b>TOTAL HANDLE</b>  | <b>49,956,806</b>    | <b>8,971,430</b>   | <b>17.96%</b> | <b>13,850,084</b>  | <b>27.72%</b> | <b>27,135,292</b>  | <b>54.32%</b> |
| <b>Maywood Park (All 3 Meets)</b> |                      |                      |                    |               |                    |               |                    |               |
| 38.28%                            | WIN, PLACE AND SHOW  | 68,519,647           | 14,904,119         | 21.75%        | 18,411,240         | 26.87%        | 35,204,288         | 51.38%        |
| 36.65%                            | 2-HORSE              | 65,605,853           | 12,071,926         | 18.40%        | 16,947,507         | 25.83%        | 36,586,420         | 55.77%        |
| 25.08%                            | 3-HORSE              | 44,890,411           | 8,426,613          | 18.77%        | 11,189,831         | 24.93%        | 25,273,967         | 56.30%        |
|                                   | <b>TOTAL HANDLE</b>  | <b>179,015,911</b>   | <b>35,402,658</b>  | <b>19.78%</b> | <b>46,548,578</b>  | <b>26.00%</b> | <b>97,064,675</b>  | <b>54.22%</b> |
| <b>Chicago Downs Association</b>  |                      |                      |                    |               |                    |               |                    |               |
| 39.86%                            | WIN, PLACE AND SHOW  | 26,598,317           | 8,068,340          | 30.33%        | 6,291,488          | 23.65%        | 12,238,489         | 46.01%        |
| 36.30%                            | 2-HORSE              | 24,223,925           | 6,266,743          | 25.87%        | 5,763,530          | 23.79%        | 12,193,652         | 50.34%        |
| 23.85%                            | 3-HORSE              | 15,914,786           | 4,074,040          | 25.60%        | 3,780,286          | 23.75%        | 8,060,460          | 50.65%        |
|                                   | <b>TOTAL HANDLE</b>  | <b>66,737,028</b>    | <b>18,409,123</b>  | <b>27.58%</b> | <b>15,835,304</b>  | <b>23.73%</b> | <b>32,492,601</b>  | <b>48.69%</b> |
| <b>Fox Valley Trotting Club</b>   |                      |                      |                    |               |                    |               |                    |               |
| 39.08%                            | WIN, PLACE AND SHOW  | 16,798,318           | 5,106,208          | 30.40%        | 3,837,930          | 22.85%        | 7,854,180          | 46.76%        |
| 35.88%                            | 2-HORSE              | 15,425,414           | 4,046,226          | 26.23%        | 3,606,387          | 23.38%        | 7,772,801          | 50.39%        |
| 25.04%                            | 3-HORSE              | 10,763,810           | 2,890,255          | 26.85%        | 2,518,556          | 23.40%        | 5,354,999          | 49.75%        |
|                                   | <b>TOTAL HANDLE</b>  | <b>42,987,542</b>    | <b>12,042,689</b>  | <b>28.01%</b> | <b>9,962,873</b>   | <b>23.18%</b> | <b>20,981,980</b>  | <b>48.81%</b> |
| <b>Sportsman's Park (Both)</b>    |                      |                      |                    |               |                    |               |                    |               |
| 39.55%                            | WIN, PLACE AND SHOW  | 43,396,635           | 13,174,548         | 30.36%        | 10,129,418         | 23.34%        | 20,092,669         | 46.30%        |
| 36.14%                            | 2-HORSE              | 39,649,339           | 10,312,969         | 26.01%        | 9,369,917          | 23.63%        | 19,966,453         | 50.36%        |
| 24.31%                            | 3-HORSE              | 26,678,596           | 6,964,295          | 26.10%        | 6,298,842          | 23.61%        | 13,415,459         | 50.29%        |
|                                   | <b>TOTAL HANDLE</b>  | <b>109,724,570</b>   | <b>30,451,812</b>  | <b>27.75%</b> | <b>25,798,177</b>  | <b>23.51%</b> | <b>53,474,581</b>  | <b>48.74%</b> |
| <b>DuQuoin State Fair</b>         |                      |                      |                    |               |                    |               |                    |               |
| 46.87%                            | WIN, PLACE AND SHOW  | 399,704              | 209,005            | 52.29%        | 72,360             | 18.10%        | 118,339            | 29.61%        |
| 43.45%                            | 2-HORSE              | 370,577              | 144,912            | 39.10%        | 82,686             | 22.31%        | 142,979            | 38.58%        |
| 9.68%                             | 3-HORSE              | 82,532               | 27,329             | 33.11%        | 18,709             | 22.67%        | 36,494             | 44.22%        |
|                                   | <b>TOTAL HANDLE</b>  | <b>852,813</b>       | <b>381,246</b>     | <b>44.70%</b> | <b>173,755</b>     | <b>20.37%</b> | <b>297,812</b>     | <b>34.92%</b> |
| <b>Springfield State Fair</b>     |                      |                      |                    |               |                    |               |                    |               |
| 42.66%                            | WIN, PLACE AND SHOW  | 540,573              | 250,207            | 46.29%        | 107,854            | 19.95%        | 182,512            | 33.76%        |
| 39.30%                            | 2-HORSE              | 498,009              | 192,642            | 38.68%        | 110,005            | 22.09%        | 195,362            | 39.23%        |
| 18.03%                            | 3-HORSE              | 228,465              | 81,572             | 35.70%        | 53,673             | 23.49%        | 93,220             | 40.80%        |
|                                   | <b>TOTAL HANDLE</b>  | <b>1,267,047</b>     | <b>524,421</b>     | <b>41.39%</b> | <b>271,532</b>     | <b>21.43%</b> | <b>471,094</b>     | <b>37.18%</b> |
| <b>Ogden-Fairmount</b>            |                      |                      |                    |               |                    |               |                    |               |
| 29.94%                            | WIN, PLACE AND SHOW  | 9,689,457            | 3,109,986          | 32.10%        | 2,141,949          | 22.11%        | 4,437,522          | 45.80%        |
| 35.47%                            | 2-HORSE              | 11,477,801           | 3,770,728          | 32.85%        | 2,288,722          | 19.94%        | 5,418,351          | 47.21%        |
| 34.59%                            | 3-HORSE              | 11,192,559           | 3,863,511          | 34.52%        | 2,089,147          | 18.67%        | 5,239,901          | 46.82%        |
|                                   | <b>TOTAL HANDLE</b>  | <b>32,359,817</b>    | <b>10,744,225</b>  | <b>33.20%</b> | <b>6,519,818</b>   | <b>20.15%</b> | <b>15,095,774</b>  | <b>46.65%</b> |
| <b>Suburban Downs (Hawth.)</b>    |                      |                      |                    |               |                    |               |                    |               |
| 35.06%                            | WIN, PLACE AND SHOW  | 26,902,590           | 7,977,525          | 29.65%        | 6,235,691          | 23.18%        | 12,689,374         | 47.17%        |
| 37.59%                            | 2-HORSE              | 28,849,930           | 7,446,402          | 25.81%        | 6,767,665          | 23.46%        | 14,635,863         | 50.73%        |
| 27.35%                            | 3-HORSE              | 20,988,379           | 4,541,682          | 21.64%        | 5,350,795          | 25.49%        | 11,095,902         | 52.87%        |
|                                   | <b>TOTAL HANDLE</b>  | <b>76,740,899</b>    | <b>19,965,609</b>  | <b>26.02%</b> | <b>18,354,151</b>  | <b>23.92%</b> | <b>38,421,139</b>  | <b>50.07%</b> |
| <b>HARNESS TOTAL</b>              |                      |                      |                    |               |                    |               |                    |               |
| 37.21%                            | WIN, PLACE AND SHOW  | 203,909,010          | 49,068,461         | 24.06%        | 55,457,422         | 27.20%        | 99,383,127         | 48.74%        |
| 35.90%                            | 2-HORSE              | 196,731,608          | 41,139,760         | 20.91%        | 51,788,676         | 26.32%        | 103,803,172        | 52.76%        |
| 26.88%                            | 3-HORSE              | 147,287,742          | 30,838,851         | 20.94%        | 38,104,917         | 25.87%        | 78,343,974         | 53.19%        |
|                                   | <b>TOTAL HANDLE</b>  | <b>547,928,360</b>   | <b>121,047,072</b> | <b>22.09%</b> | <b>145,351,015</b> | <b>26.53%</b> | <b>281,530,273</b> | <b>51.38%</b> |
| <b>ALL RACING TOTAL</b>           |                      |                      |                    |               |                    |               |                    |               |
| 38.86%                            | WIN, PLACE AND SHOW  | 467,053,249          | 140,442,215        | 30.07%        | 117,102,126        | 25.07%        | 209,508,908        | 44.86%        |
| 36.75%                            | 2-HORSE              | 441,737,449          | 117,033,471        | 26.49%        | 112,608,635        | 25.49%        | 212,095,343        | 48.01%        |
| 24.39%                            | 3-HORSE              | 293,208,594          | 72,543,056         | 24.74%        | 76,666,849         | 26.15%        | 143,998,689        | 49.11%        |
|                                   | <b>TOTAL HANDLE</b>  | <b>1,201,999,292</b> | <b>330,018,742</b> | <b>27.46%</b> | <b>306,377,610</b> | <b>25.49%</b> | <b>565,602,940</b> | <b>47.06%</b> |

1995 OFF TRACK PARLOR HANDLES

|                                 | <u>ANNUAL HANDLE</u> | <u>TOTAL LIVE PROGRAMS</u> | <u>PROGRAM AVERAGE</u> |
|---------------------------------|----------------------|----------------------------|------------------------|
| OAKBROOK TERRACE - Hawthorne    | 64,440,096           | 971                        | 66,365                 |
| CRESTWOOD - Sportsman's (NJC)   | 63,905,576           | 971                        | 65,814                 |
| CHICAGO (Corliss) - Balmoral    | 56,286,336           | 971                        | 57,967                 |
| CHICAGO (Weed St.) - Arlington  | 55,063,411           | 971                        | 56,708                 |
| WAUKEGAN - Arlington            | 44,803,767           | 971                        | 46,142                 |
| CHICAGO (W. Jackson) - Maywood  | 44,454,331           | 971                        | 45,782                 |
| CHICAGO (State St.) - Hawthorne | 40,409,885           | 971                        | 41,617                 |
| NORTH AURORA - Maywood          | 27,686,702           | 971                        | 28,514                 |
| ROCKFORD - Quad City Downs      | 26,924,042           | 971                        | 27,728                 |
| JOLIET - Sportsman's (NJC)      | 18,031,503           | 971                        | 18,570                 |
| SPRINGFIELD - Fairmount         | 14,682,693           | 952                        | 15,423                 |
| ALTON-BELLE - Fairmount         | 13,734,061           | 952                        | 14,427                 |
| RICHMOND - Quad City Downs      | 12,686,874           | 971                        | 13,066                 |
| DANVILLE - Balmoral             | 11,646,838           | 971                        | 11,995                 |
| PEORIA - Quad City Downs        | 11,029,046           | 878                        | 12,562                 |
| JOLIET EMPRESS - Maywood        | 10,776,341           | 971                        | 11,098                 |
| CHAMPAIGN - Balmoral            | 10,537,338           | 971                        | 10,852                 |
| BLOOMINGTON - Balmoral          | 8,131,372            | 971                        | 8,374                  |
| GRAYVILLE - Fairmount           | 8,026,065            | 950                        | 8,448                  |
| CARBONDALE - Fairmount          | 7,244,614            | 952                        | 7,610                  |
| PERU - Sportsman's (NJC)        | 6,780,961            | 971                        | 6,983                  |
| EFFINGHAM - Fairmount           | 4,896,391            | 951                        | 5,149                  |
| QUINCY - Fairmount              | 3,424,697            | 952                        | 3,597                  |
| <b>TOTAL</b>                    | <b>565,602,940</b>   | <b>22,123</b>              | <b>25,566</b>          |

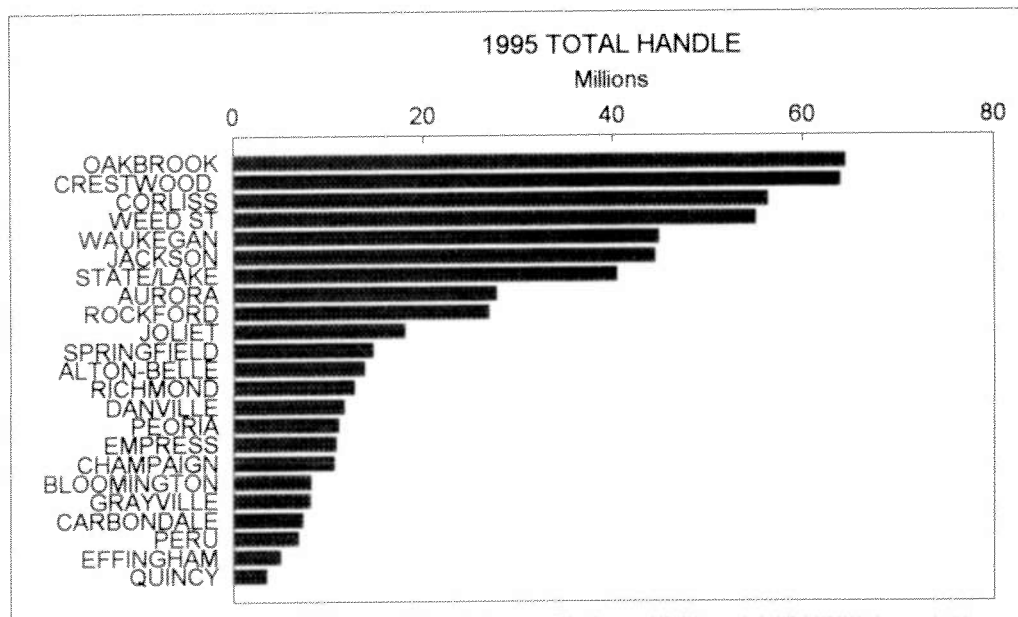



**SUMMARY OF SURCHARGES AND REVENUES TO LOCAL GOVERNMENTS  
FROM OFF TRACK PARLORS IN 1995**

| CITY - Licensee<br>Date Opened - County                            | HANDLE             | TOTAL<br>SURCHARGE -<br>ON<br>WINNINGS | ADDITIONAL<br>ARLINGTON =<br>1.25 %<br>SURCHARGE | SURCHARGE<br>USED TO PAY<br>CITY AND<br>COUNTY | REVENUE<br>TO CITY<br>(1% OF<br>HANDLE) | REVENUE<br>TO COUNTY<br>(1% OF<br>HANDLE) | OVER/<br>(UNDER)<br>TO<br>LICENSEE |
|--|--------------------|--|--|--|---|---|------------------------------------|
| <b>WAUKEGAN - Arlington</b><br>December 30, 1988 - Lake            | 44,803,767         | 1,040,389                              | 61,775   | 978,614  | 448,038                                 | 448,038                                   | 82,539                             |
| <b>CHICAGO (Weed St.) - Arlington</b><br>June 4, 1993 - Cook       | 55,063,411         | 1,290,453                              | 73,573   | 1,216,880                                      | 550,634                                 | 550,634                                   | 115,612                            |
| <b>DANVILLE - Balmoral</b><br>January 24, 1991 - Vermillion        | 11,646,838         | 259,907                                | 16,437   | 243,470  | 116,468                                 | 116,468                                   | 10,533                             |
| <b>CHICAGO (Corliss) - Balmoral</b><br>April 18, 1991 - Cook       | 56,286,336         | 1,218,310                              | 54,198   | 1,164,112                                      | 562,863                                 | 562,863                                   | 38,385                             |
| <b>CHAMPAIGN - Balmoral</b><br>April 29, 1992 - Champaign          | 10,537,338         | 235,880                                | 10,181   | 225,699  | 105,373                                 | 105,373                                   | 14,952                             |
| <b>BLOOMINGTON - Balmoral</b><br>May 26, 1992 - McLean             | 8,131,372          | 180,895                                | 9,041  | 171,854  | 81,314                                  | 81,314                                    | 9,227                              |
| <b>SPRINGFIELD - Fairmount</b><br>May 5, 1988 - Sangamon           | 14,682,693         | 332,140                                | 15,766   | 316,374  | 146,827                                 | 146,827                                   | 22,720                             |
| <b>GRAYVILLE - Fairmount</b><br>August 7, 1989 - White             | 8,026,065          | 193,447                                | 14,448   | 178,999  | 80,261                                  | 80,261                                    | 18,478                             |
| <b>EFFINGHAM - Fairmount</b><br>April 16, 1992 - Effingham         | 4,896,391          | 109,773                                | 4,563  | 105,210  | 48,964                                  | 48,964                                    | 7,282                              |
| <b>QUINCY - Fairmount</b><br>April 30, 1992 - Adams                | 3,424,697          | 74,384                                 | 2,928  | 71,456   | 34,247                                  | 34,247                                    | 2,962                              |
| <b>CARBONDALE - Fairmount</b><br>August 20, 1992 - Jackson         | 7,244,614          | 169,424                                | 9,735  | 159,689  | 72,446                                  | 72,446                                    | 14,797                             |
| <b>ALTON-BELLE - Fairmount</b><br>August 18, 1994 - Madison        | 13,734,061         | 315,997                                | 15,719   | 300,278  | 137,341                                 | 137,341                                   | 25,597                             |
| <b>CHICAGO (State St.) - Hawthorne</b><br>October 24, 1989 - Cook  | 40,409,885         | 909,898                                | 47,766   | 862,132  | 404,099                                 | 404,099                                   | 53,934                             |
| <b>OAKBROOK TERRACE - Hawthorne</b><br>September 4, 1992 - DuPage  | 64,440,096         | 1,492,482                              | 77,355   | 1,415,127                                      | 644,401                                 | 644,401                                   | 126,325                            |
| <b>CHICAGO (W. Jackson) - Maywood</b><br>July 19, 1988 - Cook      | 44,454,331         | 1,008,231                              | 52,116   | 956,115  | 444,543                                 | 444,543                                   | 67,028                             |
| <b>NORTH AURORA - Maywood</b><br>May 31, 1989 - Kane               | 27,686,702         | 623,745                                | 30,517   | 593,228  | 276,867                                 | 276,867                                   | 39,494                             |
| <b>JOLIET EMPRESS - Maywood</b><br>January 20, 1994 - Will         | 10,776,341         | 243,151                                | 10,794   | 232,357  | 107,763                                 | 107,763                                   | 16,830                             |
| <b>JOLIET - Sportsman's (NJC)</b><br>October 25, 1990 - Will       | 18,031,503         | 399,369                                | 18,087   | 381,282  | 180,315                                 | 180,315                                   | 20,652                             |
| <b>CRESTWOOD - Sportsman's (NJC)</b><br>February 17, 1992 - Cook   | 63,905,576         | 1,418,475                              | 65,065   | 1,353,410                                      | 639,056                                 | 639,056                                   | 75,298                             |
| <b>PERU - Sportsman's (NJC)</b><br>March 5, 1992 - LaSalle         | 6,780,961          | 149,357                                | 4,878  | 144,479  | 67,810                                  | 67,810                                    | 8,860                              |
| <b>PEORIA - Quad City Downs</b><br>September 29, 1987 - Peoria     | 11,029,046         | 245,764                                | 11,865   | 233,899  | 110,290                                 | 110,290                                   | 13,318                             |
| <b>ROCKFORD - Quad City Downs</b><br>November 18, 1987 - Winnebago | 26,924,042         | 624,461                                | 32,648   | 591,813  | 269,240                                 | 269,240                                   | 53,332                             |
| <b>RICHMOND - Quad City Downs</b><br>November 28, 1992 - McHenry   | 12,686,874         | 307,198                                | 19,674   | 287,524  | 126,869                                 | 126,869                                   | 33,787                             |
| <b>TOTAL</b>   | <b>565,602,940</b> | <b>12,843,130</b>                      | <b>659,129</b>                                   | <b>12,184,001</b>                              | <b>5,656,029</b>                        | <b>5,656,029</b>                          | <b>871,942</b>                     |

**1995 INTERSTATE COMMINGLING (COMMON POOL WAGERING)  
(ILLINOIS AS HOST)**

| <b>THOROUGHBRED</b>                | <u>HANDLE</u>      | <u>AVERAGE PER<br/>LIVE PROGRAM</u> |
|------------------------------------|--------------------|-------------------------------------|
| NATIONAL JOCKEY CLUB (SPORTSMAN'S) | 42,972,202         | 477,469                             |
| ARLINGTON INTERNATIONAL RACECOURSE | 83,101,066         | 1,510,928                           |
| HAWTHORNE RACE COURSE              | 99,494,183         | 1,081,459                           |
| FAIRMOUNT PARK                     | 11,401,923         | 94,231                              |
| <b>THOROUGHBRED TOTAL</b>          | <b>236,969,374</b> | <b>661,926</b>                      |

| <b>HARNESS</b>              | <u>HANDLE</u>     | <u>AVERAGE PER<br/>LIVE PROGRAM</u> |
|-----------------------------|-------------------|-------------------------------------|
| SUBURBAN DOWNS (HAWTHORNE)  | 5,626,208         | 77,071                              |
| BALMORAL RACING CLUB        | 13,138,290        | 64,721                              |
| MAYWOOD PARK TROTTING       | 7,447,345         | 77,577                              |
| EGYPTIAN TROTTING (MAYWOOD) | 7,771,609         | 168,948                             |
| ASSOCIATES RACING (MAYWOOD) | 8,129,522         | 172,969                             |
| CHICAGO DOWNS (SPORTSMAN'S) | 7,484,050         | 170,092                             |
| FOX VALLEY (SPORTSMAN'S)    | 8,952,008         | 308,690                             |
| FAIRMOUNT PARK              | 1,552,908         | 15,077                              |
| SPRINGFIELD STATE FAIR      | 39,516            | 6,586                               |
| DU QUOIN STATE FAIR         | 22,588            | 4,518                               |
| <b>HARNESS TOTAL</b>        | <b>60,164,044</b> | <b>92,276</b>                       |

|                         |                    |                |
|-------------------------|--------------------|----------------|
| <b>ALL RACING TOTAL</b> | <b>297,133,418</b> | <b>294,192</b> |
|-------------------------|--------------------|----------------|

**1995 LABORATORY TEST SAMPLES**

| <b>POST RACE</b> | <b>URINE</b>  | <b>BLOOD</b>  | <b>TOTAL</b>  |
|------------------|---------------|---------------|---------------|
| THOROUGHBRED     | 5,304         | 5,429         | 10,733        |
| HARNESS          | 9,515         | 9,998         | 19,513        |
| <b>TOTAL</b>     | <b>14,819</b> | <b>15,427</b> | <b>30,246</b> |

| <b>PROHIBITED DRUG POSITIVES</b> |           |
|----------------------------------|-----------|
| THOROUGHBRED                     | 10        |
| HARNESS                          | 28        |
| <b>TOTAL DRUG POSITIVES</b>      | <b>38</b> |
| TOTAL DIFFERENT DRUGS REPORTED   | 20        |

| <b>PHENYLBUTAZONE VIOLATIONS</b> |            |
|----------------------------------|------------|
| THOROUGHBRED OVERAGES            | 101        |
| HARNESS OVERAGES                 | 81         |
| <b>TOTAL OVERAGES</b>            | <b>182</b> |

| <b>PRE-RACE TESTING</b> |               |                 |
|-------------------------|---------------|-----------------|
|                         | <b>SALIVA</b> | <b>POSITIVE</b> |
| THOROUGHBRED            | 1,789         | 1               |
| HARNESS                 | 3,728         | 0               |
| <b>TOTAL</b>            | <b>5,517</b>  | <b>1</b>        |

| <b>PROHIBITED DRUGS REPORTED 1985 - 1995</b> |                            |                                  |
|--|----------------------------|----------------------------------|
|  | <b>NUMBER OF POSITIVES</b> | <b>NUMBER OF DIFFERENT DRUGS</b> |
| 1985   | 11                         | 3                                |
| 1986   | 21                         | 2                                |
| 1987   | 15                         | 3                                |
| 1988   | 33                         | 3                                |
| 1989   | 58                         | 15                               |
| 1990   | 33                         | 14                               |
| 1991   | 32                         | 19                               |
| 1992   | 40                         | 23                               |
| 1993   | 58                         | 20                               |
| 1994   | 82                         | 21                               |
| 1995   | 38                         | 20                               |

**NATIONAL JOCKEY CLUB - SPORTSMAN'S PARK  
FEBRUARY 17 - JUNE 22**

|                          | ON TRACK AT SPORTSMAN'S | INTER TRACK ON SPORTSMAN'S | OFF TRACK ON SPORTSMAN'S | ALL LOCATIONS ON SPORTSMAN'S |
|--------------------------|-------------------------|----------------------------|--------------------------|------------------------------|
| <b>THOROUGHBRED MEET</b> |                         |                            |                          |                              |
| Live Programs Raced      | 90                      | 448                        | 2,058                    | 2,596                        |
| Total Live + Dark Days   | 95                      | 0                          | 0                        | 95                           |
| Live Races Run           | 888                     | 0                          | 0                        | 888                          |
| Attendance               | 457,647                 | 255,329                    | N/A                      | 712,976                      |
| Purse Distribution       |                         |                            |                          | 13,944,247                   |

|   |                   |                   |                   |                    |
|---|-------------------|-------------------|-------------------|--------------------|
| Illinois Handle on Illinois Races                     | 57,818,573        | 45,271,739        | 75,172,509        | 178,262,821        |
| Illinois Handle on Out-of-State Races on Live Days    | 7,482,495         | 9,727,259         | 15,972,350        | 33,182,104         |
| Combined Illinois Handle on Live Days                 | 65,301,068        | 54,998,998        | 91,144,859        | 211,444,925        |
| Illinois Handle on Out-of-State Races on Dark Days    | 274,278           | 898,178           | 1,609,178         | 2,781,634          |
| <b>Combined Illinois Handle on Live + Dark Days</b>   | <b>65,575,346</b> | <b>55,897,176</b> | <b>92,754,037</b> | <b>214,226,559</b> |
| Percentage of Total Combined Illinois Handle          | 30.61%            | 26.09%            | 43.30%            |                    |
| Ill. Handle on Out-of-State Races on Live + Dark Days | 7,756,773         | 10,625,437        | 17,581,528        | 35,963,738         |
| Out-of-State Handle (Commingled) on Illinois Programs |                   |                   |                   | 42,972,202         |
| Total Meet Handle on Live Days                        |                   |                   |                   | 254,417,127        |
| Total Meet Handle on Live + Dark Days                 |                   |                   |                   | 257,198,761        |

|  |                |                |                |                  |
|--|----------------|----------------|----------------|------------------|
| Average Illinois Handle on Illinois Races                  | 642,429        | 503,019        | 835,250        | 1,980,698        |
| Avg. Ill. Handle on Out-of-State Races on Live Days        | 149,650        | 194,545        | 319,447        | 663,642          |
| Average Combined Illinois Handle on Live Days              | 725,567        | 611,100        | 1,012,721      | 2,349,388        |
| Avg. Ill. Handle on Out-of-State Races on Dark Days        | 54,856         | 179,636        | 321,836        | 556,327          |
| <b>Avg. Combined Illinois Handle on Live + Dark Days</b>   | <b>690,267</b> | <b>588,391</b> | <b>976,358</b> | <b>2,255,016</b> |
| Avg. Ill. Handle on OutofState Races on Live+Dark Days     | 141,032        | 193,190        | 319,664        | 653,886          |
| Avg. Out-of-State Handle (Commingled) on Illinois Programs |                |                |                | 477,469          |
| Average Total Meet Handle on Live Days                     |                |                |                | 2,826,857        |
| Average Total Meet Handle on Live + Dark Days              |                |                |                | 2,707,355        |

|                                 |                     |                  |                  |                  |
|---------------------------------|---------------------|------------------|------------------|------------------|
| Combined Illinois Handle        | \$ 65,575,346       | 55,897,176       | 92,754,037       | 214,226,559      |
| -Commission (Take Out)          | \$ 13,145,117       | 11,457,049       | 18,968,333       | 43,570,499       |
| Track Commission                | \$ 10,705,745       | 10,357,866       | 16,342,973       | 37,406,584       |
| Privilege Tax                   | \$ 2,118,132        | 1,099,183        | 1,779,642        | 4,996,957        |
| Special Purse Reward Fund       | \$ 321,240          | 0                | 0                | 321,240          |
| Horse Racing Tax Allocation     | \$ 0                | 0                | 845,718          | 845,718          |
| Public Pool                     | \$ 52,430,229       | 44,440,127       | 73,785,704       | 170,656,060      |
| -Breakage                       | \$ 434,149          | 331,368          | 543,041          | 1,308,558        |
| Race Track Improvement Fund     | \$ 217,075          | 165,684          | 271,521          | 654,279          |
| Breakage to General Revenue     | \$ 217,075          | 165,684          | 271,521          | 654,279          |
| -Surcharge                      | \$ 0                | 674,159          | 1,806,117        | 2,480,276        |
| Payout to Public                | \$ 51,996,080       | 43,434,600       | 71,436,546       | 166,867,226      |
| Privilege Tax                   | \$ 2,118,132        | 1,099,183        | 1,779,642        | 4,996,957        |
| Breakage                        | \$ 434,149          | 331,368          | 543,041          | 1,308,558        |
| Horse Racing Tax Allocation     | \$ 0                | 0                | 845,718          | 845,718          |
| License Fee                     | \$ 10,900           | 0                | 0                | 10,900           |
| License Fee - Daily Handle      | \$ 11,000           | 0                | 0                | 11,000           |
| Admission Tax                   | \$ 5,524            | 23,575           | 0                | 29,099           |
| Uncashed Tickets (1993)         | \$ 114,392          | 97,509           | 161,804          | 373,706          |
| <b>TOTAL REVENUE TO STATE</b>   | <b>\$ 2,694,097</b> | <b>1,551,635</b> | <b>3,330,205</b> | <b>7,575,938</b> |
| <b>AVG. DAILY STATE REVENUE</b> | <b>\$ 29,934</b>    | <b>17,240</b>    | <b>37,002</b>    | <b>84,177</b>    |

**ARLINGTON INT'L RACECOURSE, INC. - ARLINGTON INT'L RACECOURSE**  
**JUNE 23 - SEPTEMBER 4**

|                          | ON<br>TRACK<br>AT<br>ARLINGTON | INTER<br>TRACK<br>ON<br>ARLINGTON | OFF<br>TRACK<br>ON<br>ARLINGTON | ALL<br>LOCATIONS<br>ON<br>ARLINGTON |
|--------------------------|--------------------------------|-----------------------------------|---------------------------------|-------------------------------------|
| <b>THOROUGHBRED MEET</b> |                                |                                   |                                 |                                     |
| Live Programs Raced      | 55                             | 279                               | 1,265                           | 1,599                               |
| Total Live + Dark Days   | 74                             | 0                                 | 0                               | 74                                  |
| Live Races Run           | 535                            | 0                                 | 0                               | 535                                 |
| Attendance               | 565,180                        | 155,486                           | N/A                             | 720,666                             |
| Purse Distribution       |                                |                                   |                                 | 14,404,814                          |

|   |                   |                   |                   |                    |
|---|-------------------|-------------------|-------------------|--------------------|
| Illinois Handle on Illinois Races                     | 55,792,361        | 16,148,446        | 29,248,623        | 101,189,430        |
| Illinois Handle on Out-of-State Races on Live Days    | 15,510,292        | 14,804,106        | 30,641,959        | 60,956,357         |
| Combined Illinois Handle on Live Days                 | 71,302,653        | 30,952,552        | 59,890,582        | 162,145,787        |
| Illinois Handle on Out-of-State Races on Dark Days    | 1,760,343         | 3,443,283         | 7,601,130         | 12,804,756         |
| <b>Combined Illinois Handle on Live + Dark Days</b>   | <b>73,062,996</b> | <b>34,395,835</b> | <b>67,491,712</b> | <b>174,950,543</b> |
| Percentage of Total Combined Illinois Handle          | 41.76%            | 19.66%            | 38.58%            |                    |
| Ill. Handle on Out-of-State Races on Live + Dark Days | 17,270,635        | 18,247,389        | 38,243,089        | 73,761,113         |
| Out-of-State Handle (Commingled) on Illinois Programs |                   |                   |                   | 83,101,066         |
| Total Meet Handle on Live Days                        |                   |                   |                   | 245,246,853        |
| Total Meet Handle on Live + Dark Days                 |                   |                   |                   | 258,051,609        |

|  |                |                |                |                  |
|--|----------------|----------------|----------------|------------------|
| Average Illinois Handle on Illinois Races                  | 1,014,407      | 293,608        | 531,793        | 1,839,808        |
| Avg. Ill. Handle on Out-of-State Races on Live Days        | 282,005        | 269,166        | 557,127        | 1,108,297        |
| Average Combined Illinois Handle on Live Days              | 1,296,412      | 562,774        | 1,088,920      | 2,948,105        |
| Avg. Ill. Handle on Out-of-State Races on Dark Days        | 92,650         | 181,225        | 400,059        | 673,935          |
| <b>Avg. Combined Illinois Handle on Live + Dark Days</b>   | <b>987,338</b> | <b>464,809</b> | <b>912,050</b> | <b>2,364,197</b> |
| Avg. Ill. Handle on OutofState Races on Live+Dark Days     | 233,387        | 246,586        | 516,799        | 996,772          |
| Avg. Out-of-State Handle (Commingled) on Illinois Programs |                |                |                | 1,510,928        |
| Average Total Meet Handle on Live Days                     |                |                |                | 4,459,034        |
| Average Total Meet Handle on Live + Dark Days              |                |                |                | 3,487,184        |

|                                 |                     |                  |                  |                  |
|---------------------------------|---------------------|------------------|------------------|------------------|
| Combined Illinois Handle        | \$ 73,062,996       | 34,395,835       | 67,491,712       | 174,950,543      |
| -Commission (Take Out)          | \$ 14,298,992       | 6,848,544        | 13,863,543       | 35,011,079       |
| Track Commission                | \$ 12,088,152       | 6,236,834        | 11,975,866       | 30,300,852       |
| Privilege Tax                   | \$ 2,210,840        | 611,710          | 1,212,760        | 4,035,310        |
| Special Purse Reward Fund       | \$ 0                | 0                | 0                | 0                |
| Horse Racing Tax Allocation     | \$ 0                | 0                | 674,917          | 674,917          |
| Public Pool                     | \$ 58,764,004       | 27,547,291       | 53,628,169       | 139,939,464      |
| -Breakage                       | \$ 565,104          | 224,353          | 422,221          | 1,211,678        |
| Race Track Improvement Fund     | \$ 282,552          | 112,177          | 211,111          | 605,839          |
| Breakage to General Revenue     | \$ 282,552          | 112,177          | 211,111          | 605,839          |
| -Surcharge                      | \$ 747,614          | 742,991          | 2,214,459        | 3,705,064        |
| Payout to Public                | \$ 57,451,286       | 26,579,947       | 50,991,489       | 135,022,722      |
| Privilege Tax                   | \$ 2,210,840        | 611,710          | 1,212,760        | 4,035,310        |
| Breakage                        | \$ 565,104          | 224,353          | 422,221          | 1,211,678        |
| Horse Racing Tax Allocation     | \$ 0                | 0                | 674,917          | 674,917          |
| License Fee                     | \$ 7,050            | 0                | 0                | 7,050            |
| License Fee - Daily Handle      | \$ 9,400            | 0                | 0                | 9,400            |
| Admission Tax                   | \$ 38,466           | 13,595           | 0                | 52,061           |
| Uncashed Tickets (1993)         | \$ 378,099          | 177,998          | 349,268          | 905,365          |
| <b>TOTAL REVENUE TO STATE</b>   | <b>\$ 3,208,959</b> | <b>1,027,656</b> | <b>2,659,166</b> | <b>6,895,781</b> |
| <b>AVG. DAILY STATE REVENUE</b> | <b>\$ 58,345</b>    | <b>18,685</b>    | <b>48,348</b>    | <b>125,378</b>   |

## HAWTHORNE RACE COURSE, INC. - HAWTHORNE RACE COURSE SEPTEMBER 5 - DECEMBER 31

|  | ON<br>TRACK<br>AT<br>HAWTHORNE | INTER<br>TRACK<br>ON<br>HAWTHORNE | OFF<br>TRACK<br>ON<br>HAWTHORNE | ALL<br>LOCATIONS<br>ON<br>HAWTHORNE |
|--|--------------------------------|-----------------------------------|---------------------------------|-------------------------------------|
| <b>THOROUGHBRED MEET</b>                                   |                                |                                   |                                 |                                     |
| Live Programs Raced  | 92                             | 460                               | 2,091                           | 2,643                               |
| Total Live + Dark Days                                     | 117                            | 0                                 | 0                               | 117                                 |
| Live Races Run   | 918                            | 0                                 | 0                               | 918                                 |
| Attendance   | 263,513                        | 214,472                           | N/A                             | 477,985                             |
| Purse Distribution   |                                |                                   |                                 | 14,794,438                          |
| Illinois Handle on Illinois Races                          | 34,294,298                     | 28,191,254                        | 42,915,471                      | 105,401,023                         |
| Illinois Handle on Out-of-State Races on Live Days         | 13,468,678                     | 28,698,024                        | 51,245,505                      | 93,412,207                          |
| Combined Illinois Handle on Live Days                      | 47,762,976                     | 56,889,278                        | 94,160,976                      | 198,813,230                         |
| Illinois Handle on Out-of-State Races on Dark Days         | 1,660,452                      | 6,116,487                         | 11,541,493                      | 19,318,432                          |
| <b>Combined Illinois Handle on Live + Dark Days</b>        | <b>49,423,428</b>              | <b>63,005,765</b>                 | <b>105,702,469</b>              | <b>218,131,662</b>                  |
| Percentage of Total Combined Illinois Handle               | 22.66%                         | 28.88%                            | 48.46%                          |                                     |
| Ill. Handle on Out-of-State Races on Live + Dark Days      | 15,129,130                     | 34,814,511                        | 62,786,998                      | 112,730,639                         |
| Out-of-State Handle (Commingled) on Illinois Programs      |                                |                                   |                                 | 99,494,183                          |
| Total Meet Handle on Live Days                             |                                |                                   |                                 | 298,307,413                         |
| Total Meet Handle on Live + Dark Days                      |                                |                                   |                                 | 317,625,845                         |
| Average Illinois Handle on Illinois Races                  | 372,764                        | 306,427                           | 466,473                         | 1,145,663                           |
| Avg. Ill. Handle on Out-of-State Races on Live Days        | 146,399                        | 311,935                           | 557,016                         | 1,015,350                           |
| Average Combined Illinois Handle on Live Days              | 519,163                        | 618,362                           | 1,023,489                       | 2,161,013                           |
| Avg. Ill. Handle on Out-of-State Races on Dark Days        | 66,418                         | 244,659                           | 461,660                         | 772,737                             |
| <b>Avg. Combined Illinois Handle on Live + Dark Days</b>   | <b>422,422</b>                 | <b>538,511</b>                    | <b>903,440</b>                  | <b>1,864,373</b>                    |
| Avg. Ill. Handle on OutofState Races on Live+Dark Days     | 129,309                        | 297,560                           | 536,641                         | 963,510                             |
| Avg. Out-of-State Handle (Commingled) on Illinois Programs |                                |                                   |                                 | 1,081,459                           |
| Average Total Meet Handle on Live Days                     |                                |                                   |                                 | 3,242,472                           |
| Average Total Meet Handle on Live + Dark Days              |                                |                                   |                                 | 2,714,751                           |
| Combined Illinois Handle                                   | \$ 49,423,428                  | 63,005,765                        | 105,702,469                     | 218,131,662                         |
| -Commission (Take Out)                                     | \$ 9,877,462                   | 12,740,325                        | 21,947,882                      | 44,565,669                          |
| Track Commission   | \$ 8,296,491                   | 11,555,403                        | 18,925,734                      | 38,777,628                          |
| Privilege Tax  | \$ 1,580,971                   | 1,184,922                         | 1,965,123                       | 4,731,016                           |
| Special Purse Reward Fund                                  | \$ 0                           | 0                                 | 0                               | 0                                   |
| Horse Racing Tax Allocation                                | \$ 0                           | 0                                 | 1,057,025                       | 1,057,025                           |
| Public Pool  | \$ 39,545,966                  | 50,265,440                        | 83,754,587                      | 173,565,993                         |
| -Breakage  | \$ 302,211                     | 370,555                           | 589,021                         | 1,261,787                           |
| Race Track Improvement Fund                                | \$ 151,106                     | 185,278                           | 294,511                         | 630,894                             |
| Breakage to General Revenue                                | \$ 151,106                     | 185,278                           | 294,511                         | 630,894                             |
| -Surcharge   | \$ 0                           | 755,812                           | 2,432,822                       | 3,188,634                           |
| Payout to Public   | \$ 39,243,755                  | 49,139,073                        | 80,732,744                      | 169,115,572                         |
| Privilege Tax  | \$ 1,580,971                   | 1,184,922                         | 1,965,123                       | 4,731,016                           |
| Breakage   | \$ 302,211                     | 370,555                           | 589,021                         | 1,261,787                           |
| Horse Racing Tax Allocation                                | \$ 0                           | 0                                 | 1,057,025                       | 1,057,025                           |
| License Fee  | \$ 10,240                      | 0                                 | 0                               | 10,240                              |
| License Fee - Daily Handle                                 | \$ 2,500                       | 0                                 | 0                               | 2,500                               |
| Admission Tax  | \$ 13,329                      | 17,916                            | 0                               | 31,245                              |
| Uncashed Tickets (1993)                                    | \$ 77,328                      | 98,579                            | 165,383                         | 341,291                             |
| <b>TOTAL REVENUE TO STATE</b>                              | <b>\$ 1,986,579</b>            | <b>1,671,972</b>                  | <b>3,776,552</b>                | <b>7,435,104</b>                    |
| <b>AVG. DAILY STATE REVENUE</b>                            | <b>\$ 21,593</b>               | <b>18,174</b>                     | <b>41,049</b>                   | <b>80,816</b>                       |

**OGDEN-FAIRMOUNT, INC. - FAIRMOUNT PARK**  
**APRIL 25 - OCTOBER 15**

|  | ON<br>TRACK<br>AT<br>FAIRMOUNT | INTER<br>TRACK<br>ON<br>FAIRMOUNT | OFF<br>TRACK<br>ON<br>FAIRMOUNT | ALL<br>LOCATIONS<br>ON<br>FAIRMOUNT |
|--|--------------------------------|-----------------------------------|---------------------------------|-------------------------------------|
| <b>THOROUGHBRED MEET</b>                                   |                                |                                   |                                 |                                     |
| Live Programs Raced  | 121                            | 543                               | 2,545                           | 3,209                               |
| Total Live + Dark Days                                     | 121                            | 0                                 | 0                               | 121                                 |
| Live Races Run   | 1,212                          | 0                                 | 0                               | 1,212                               |
| Attendance   | 248,690                        | 32,209                            | N/A                             | 280,899                             |
| Purse Distribution   |                                |                                   |                                 | 6,169,805                           |
| Illinois Handle on Illinois Races                          | 20,373,588                     | 7,685,188                         | 17,754,232                      | 45,813,008                          |
| Illinois Handle on Out-of-State Races on Live Days         | 536,312                        | 42,631                            | 370,217                         | 949,160                             |
| Combined Illinois Handle on Live Days                      | 20,909,900                     | 7,727,819                         | 18,124,449                      | 46,762,168                          |
| Illinois Handle on Out-of-State Races on Dark Days         | 0                              | 0                                 | 0                               | 0                                   |
| <b>Combined Illinois Handle on Live + Dark Days</b>        | <b>20,909,900</b>              | <b>7,727,819</b>                  | <b>18,124,449</b>               | <b>46,762,168</b>                   |
| Percentage of Total Combined Illinois Handle               | 44.72%                         | 16.53%                            | 38.76%                          |                                     |
| Ill. Handle on Out-of-State Races on Live + Dark Days      | 536,312                        | 42,631                            | 370,217                         | 949,160                             |
| Out-of-State Handle (Commingled) on Illinois Programs      |                                |                                   |                                 | 11,401,923                          |
| Total Meet Handle on Live Days                             |                                |                                   |                                 | 58,164,091                          |
| Total Meet Handle on Live + Dark Days                      |                                |                                   |                                 | 58,164,091                          |
| Average Illinois Handle on Illinois Races                  | 168,377                        | 63,514                            | 146,729                         | 378,620                             |
| Avg. Ill. Handle on Out-of-State Races on Live Days        | 4,432                          | 352                               | 3,060                           | 7,844                               |
| Average Combined Illinois Handle on Live Days              | 172,809                        | 63,866                            | 149,789                         | 386,464                             |
| Avg. Ill. Handle on Out-of-State Races on Dark Days        | N/A                            | N/A                               | N/A                             | N/A                                 |
| <b>Avg. Combined Illinois Handle on Live + Dark Days</b>   | <b>172,809</b>                 | <b>63,866</b>                     | <b>149,789</b>                  | <b>386,464</b>                      |
| Avg. Ill. Handle on OutofState Races on Live+Dark Days     | 4,432                          | 352                               | 3,060                           | 7,844                               |
| Avg. Out-of-State Handle (Commingled) on Illinois Programs |                                |                                   |                                 | 94,231                              |
| Average Total Meet Handle on Live Days                     |                                |                                   |                                 | 480,695                             |
| Average Total Meet Handle on Live + Dark Days              |                                |                                   |                                 | 480,695                             |
| Combined Illinois Handle                                   | \$ 20,909,900                  | 7,727,819                         | 18,124,449                      | 46,762,168                          |
| -Commission (Take Out)                                     | \$ 4,196,241                   | 1,542,316                         | 3,659,968                       | 9,398,525                           |
| Track Commission   | \$ 3,781,988                   | 1,403,775                         | 3,145,322                       | 8,331,085                           |
| Privilege Tax  | \$ 384,071                     | 138,541                           | 336,893                         | 859,505                             |
| Special Purse Reward Fund                                  | \$ 30,182                      | 0                                 | 0                               | 30,182                              |
| Horse Racing Tax Allocation                                | \$ 0                           | 0                                 | 177,753                         | 177,753                             |
| Public Pool  | \$ 16,713,659                  | 6,185,503                         | 14,464,481                      | 37,363,643                          |
| -Breakage  | \$ 141,862                     | 56,078                            | 112,760                         | 310,700                             |
| Race Track Improvement Fund                                | \$ 70,931                      | 28,039                            | 56,380                          | 155,350                             |
| Breakage to General Revenue                                | \$ 70,931                      | 28,039                            | 56,380                          | 155,350                             |
| -Surcharge   | \$ 165,230                     | 90,577                            | 395,046                         | 650,853                             |
| Payout to Public   | \$ 16,406,567                  | 6,038,848                         | 13,956,675                      | 36,402,090                          |
| Privilege Tax  | \$ 384,071                     | 138,541                           | 336,893                         | 859,505                             |
| Breakage   | \$ 141,862                     | 56,078                            | 112,760                         | 310,700                             |
| Horse Racing Tax Allocation                                | \$ 0                           | 0                                 | 177,753                         | 177,753                             |
| License Fee  | \$ 14,310                      | 0                                 | 0                               | 14,310                              |
| License Fee - Daily Handle                                 | \$ 100                         | 0                                 | 0                               | 100                                 |
| Admission Tax  | \$ 14,996                      | 2,315                             | 0                               | 17,311                              |
| Uncashed Tickets (1993)                                    | \$ 65,192                      | 24,093                            | 56,507                          | 145,792                             |
| <b>TOTAL REVENUE TO STATE</b>                              | <b>\$ 620,531</b>              | <b>221,027</b>                    | <b>683,913</b>                  | <b>1,525,471</b>                    |
| <b>AVG. DAILY STATE REVENUE</b>                            | <b>\$ 5,128</b>                | <b>1,827</b>                      | <b>5,652</b>                    | <b>12,607</b>                       |

## SUBURBAN DOWNS, INC. - HAWTHORNE RACE COURSE

### JANUARY 1 - FEBRUARY 16

|  | ON<br>TRACK<br>AT<br>HAWTHORNE | INTER<br>TRACK<br>ON<br>HAWTHORNE | OFF<br>TRACK<br>ON<br>HAWTHORNE | ALL<br>LOCATIONS<br>ON<br>HAWTHORNE |
|--|--------------------------------|-----------------------------------|---------------------------------|-------------------------------------|
| <b>HARNESS MEET</b>  |                                |                                   |                                 |                                     |
| Live Programs Raced  | 73                             | 360                               | 1,649                           | 2,082                               |
| Total Live + Dark Days                                     | 73                             | 0                                 | 0                               | 73                                  |
| Live Races Run   | 756                            | 0                                 | 0                               | 756                                 |
| Attendance   | 148,592                        | 109,280                           | N/A                             | 257,872                             |
| Purse Distribution   |                                |                                   |                                 | 4,369,457                           |
| Illinois Handle on Illinois Races                          | 19,808,045                     | 18,133,827                        | 38,049,771                      | 75,991,643                          |
| Illinois Handle on Out-of-State Races on Live Days         | 157,564                        | 220,324                           | 371,368                         | 749,256                             |
| Combined Illinois Handle on Live Days                      | 19,965,609                     | 18,354,151                        | 38,421,139                      | 76,740,899                          |
| Illinois Handle on Out-of-State Races on Dark Days         | 0                              | 0                                 | 0                               | 0                                   |
| <b>Combined Illinois Handle on Live + Dark Days</b>        | <b>19,965,609</b>              | <b>18,354,151</b>                 | <b>38,421,139</b>               | <b>76,740,899</b>                   |
| Percentage of Total Combined Illinois Handle               | 26.02%                         | 23.92%                            | 50.07%                          |                                     |
| Ill. Handle on Out-of-State Races on Live + Dark Days      | 157,564                        | 220,324                           | 371,368                         | 749,256                             |
| Out-of-State Handle (Commingled) on Illinois Programs      |                                |                                   |                                 | 5,626,208                           |
| Total Meet Handle on Live Days                             |                                |                                   |                                 | 82,367,107                          |
| Total Meet Handle on Live + Dark Days                      |                                |                                   |                                 | 82,367,107                          |
| Average Illinois Handle on Illinois Races                  | 271,343                        | 248,409                           | 521,230                         | 1,040,981                           |
| Avg. Ill. Handle on Out-of-State Races on Live Days        | 2,158                          | 3,018                             | 5,087                           | 10,264                              |
| Average Combined Illinois Handle on Live Days              | 273,501                        | 251,427                           | 526,317                         | 1,051,245                           |
| Avg. Ill. Handle on Out-of-State Races on Dark Days        | N/A                            | N/A                               | N/A                             | N/A                                 |
| <b>Avg. Combined Illinois Handle on Live + Dark Days</b>   | <b>273,501</b>                 | <b>251,427</b>                    | <b>526,317</b>                  | <b>1,051,245</b>                    |
| Avg. Ill. Handle on OutofState Races on Live+Dark Days     | 2,158                          | 3,018                             | 5,087                           | 10,264                              |
| Avg. Out-of-State Handle (Commingled) on Illinois Programs |                                |                                   |                                 | 77,071                              |
| Average Total Meet Handle on Live Days                     |                                |                                   |                                 | 1,128,317                           |
| Average Total Meet Handle on Live + Dark Days              |                                |                                   |                                 | 1,128,317                           |
| Combined Illinois Handle                                   | \$ 19,965,609                  | 18,354,151                        | 38,421,139                      | 76,740,899                          |
| -Commission (Take Out)                                     | \$ 4,018,113                   | 3,785,140                         | 7,931,535                       | 15,734,788                          |
| Track Commission   | \$ 3,246,881                   | 3,417,070                         | 6,779,652                       | 13,443,603                          |
| Privilege Tax  | \$ 651,351                     | 368,070                           | 771,385                         | 1,790,806                           |
| Special Purse Reward Fund                                  | \$ 119,881                     | 0                                 | 0                               | 119,881                             |
| Horse Racing Tax Allocation                                | \$ 0                           | 0                                 | 380,498                         | 380,498                             |
| Public Pool  | \$ 15,947,496                  | 14,569,011                        | 30,489,604                      | 61,006,111                          |
| -Breakage  | \$ 133,930                     | 115,844                           | 213,621                         | 463,395                             |
| Race Track Improvement Fund                                | \$ 66,965                      | 57,922                            | 106,811                         | 231,698                             |
| Breakage to General Revenue                                | \$ 66,965                      | 57,922                            | 106,811                         | 231,698                             |
| -Surcharge   | \$ 0                           | 222,733                           | 750,622                         | 973,355                             |
| Payout to Public   | \$ 15,813,566                  | 14,230,434                        | 29,525,361                      | 59,569,361                          |
| Privilege Tax  | \$ 651,351                     | 368,070                           | 771,385                         | 1,790,806                           |
| Breakage   | \$ 133,930                     | 115,844                           | 213,621                         | 463,395                             |
| Horse Racing Tax Allocation                                | \$ 0                           | 0                                 | 380,498                         | 380,498                             |
| License Fee  | \$ 9,030                       | 0                                 | 0                               | 9,030                               |
| License Fee - Daily Handle                                 | \$ 1,100                       | 0                                 | 0                               | 1,100                               |
| Admission Tax  | \$ 8,273                       | 8,151                             | 0                               | 16,424                              |
| Uncashed Tickets (1993)                                    | \$ 50,057                      | 46,017                            | 96,328                          | 192,402                             |
| <b>TOTAL REVENUE TO STATE</b>                              | <b>\$ 853,741</b>              | <b>538,082</b>                    | <b>1,461,832</b>                | <b>2,853,655</b>                    |
| <b>AVG. DAILY STATE REVENUE</b>                            | <b>\$ 11,695</b>               | <b>7,371</b>                      | <b>20,025</b>                   | <b>39,091</b>                       |



## MAYWOOD PARK TROTTING ASSOCIATION, INC. - MAYWOOD PARK FEBRUARY 17 - JUNE 10

|  | ON<br>TRACK<br>AT<br>MAYWOOD | INTER<br>TRACK<br>ON<br>MAYWOOD | OFF<br>TRACK<br>ON<br>MAYWOOD | ALL<br>LOCATIONS<br>ON<br>MAYWOOD |
|--|------------------------------|---------------------------------|-------------------------------|-----------------------------------|
| <b>HARNESS MEET</b>  |                              |                                 |                               |                                   |
| Live Programs Raced  | 96                           | 455                             | 2,063                         | 2,614                             |
| Total Live + Dark Days                                     | 96                           | 0                               | 0                             | 96                                |
| Live Races Run   | 1,017                        | 0                               | 0                             | 1,017                             |
| Attendance   | 154,883                      | 136,899                         | N/A                           | 291,782                           |
| Purse Distribution   |                              |                                 |                               | 5,406,900                         |
| Illinois Handle on Illinois Races                          | 18,251,436                   | 19,569,220                      | 42,811,792                    | 80,632,448                        |
| Illinois Handle on Out-of-State Races on Live Days         | 1,038,847                    | 1,837,640                       | 3,416,089                     | 6,292,576                         |
| Combined Illinois Handle on Live Days                      | 19,290,283                   | 21,406,860                      | 46,227,881                    | 86,925,024                        |
| Illinois Handle on Out-of-State Races on Dark Days         | 0                            | 0                               | 0                             | 0                                 |
| <b>Combined Illinois Handle on Live + Dark Days</b>        | <b>19,290,283</b>            | <b>21,406,860</b>               | <b>46,227,881</b>             | <b>86,925,024</b>                 |
| Percentage of Total Combined Illinois Handle               | 22.19%                       | 24.63%                          | 53.18%                        |                                   |
| Ill. Handle on Out-of-State Races on Live + Dark Days      | 1,038,847                    | 1,837,640                       | 3,416,089                     | 6,292,576                         |
| Out-of-State Handle (Commingled) on Illinois Programs      |                              |                                 |                               | 7,447,345                         |
| Total Meet Handle on Live Days                             |                              |                                 |                               | 94,372,369                        |
| Total Meet Handle on Live + Dark Days                      |                              |                                 |                               | 94,372,369                        |
| Average Illinois Handle on Illinois Races                  | 190,119                      | 203,846                         | 445,956                       | 839,921                           |
| Avg. Ill. Handle on Out-of-State Races on Live Days        | 10,821                       | 19,142                          | 35,584                        | 65,548                            |
| Average Combined Illinois Handle on Live Days              | 200,940                      | 222,988                         | 481,540                       | 905,469                           |
| Avg. Ill. Handle on Out-of-State Races on Dark Days        | N/A                          | N/A                             | N/A                           | N/A                               |
| <b>Avg. Combined Illinois Handle on Live + Dark Days</b>   | <b>200,940</b>               | <b>222,988</b>                  | <b>481,540</b>                | <b>905,469</b>                    |
| Avg. Ill. Handle on OutofState Races on Live+Dark Days     | 10,821                       | 19,142                          | 35,584                        | 65,548                            |
| Avg. Out-of-State Handle (Commingled) on Illinois Programs |                              |                                 |                               | 77,577                            |
| Average Total Meet Handle on Live Days                     |                              |                                 |                               | 983,046                           |
| Average Total Meet Handle on Live + Dark Days              |                              |                                 |                               | 983,046                           |
| Combined Illinois Handle                                   | \$ 19,290,283                | 21,406,860                      | 46,227,881                    | 86,925,024                        |
| -Commission (Take Out)                                     | \$ 3,883,862                 | 4,356,712                       | 9,528,528                     | 17,769,102                        |
| Track Commission   | \$ 3,153,867                 | 3,944,776                       | 8,159,849                     | 15,258,492                        |
| Privilege Tax  | \$ 632,102                   | 411,936                         | 918,911                       | 1,962,949                         |
| Special Purse Reward Fund                                  | \$ 97,893                    | 0                               | 0                             | 97,893                            |
| Horse Racing Tax Allocation                                | \$ 0                         | 0                               | 449,768                       | 449,768                           |
| Public Pool  | \$ 15,406,421                | 17,050,148                      | 36,699,353                    | 69,155,922                        |
| -Breakage  | \$ 150,322                   | 156,251                         | 293,613                       | 600,186                           |
| Race Track Improvement Fund                                | \$ 75,161                    | 78,126                          | 146,807                       | 300,093                           |
| Breakage to General Revenue                                | \$ 75,161                    | 78,126                          | 146,807                       | 300,093                           |
| -Surcharge   | \$ 152,074                   | 258,920                         | 901,710                       | 1,312,704                         |
| Payout to Public   | \$ 15,104,025                | 16,634,977                      | 35,504,030                    | 67,243,032                        |
| Privilege Tax  | \$ 632,102                   | 411,936                         | 918,911                       | 1,962,949                         |
| Breakage   | \$ 150,322                   | 156,251                         | 293,613                       | 600,186                           |
| Horse Racing Tax Allocation                                | \$ 0                         | 0                               | 449,768                       | 449,768                           |
| License Fee  | \$ 11,340                    | 0                               | 0                             | 11,340                            |
| License Fee - Daily Handle                                 | \$ 0                         | 0                               | 0                             | 0                                 |
| Admission Tax  | \$ 10,334                    | 11,607                          | 0                             | 21,941                            |
| Uncashed Tickets (1993)                                    | \$ 58,080                    | 64,453                          | 139,186                       | 261,719                           |
| <b>TOTAL REVENUE TO STATE</b>                              | <b>\$ 862,178</b>            | <b>644,247</b>                  | <b>1,801,478</b>              | <b>3,307,903</b>                  |
| <b>AVG. DAILY STATE REVENUE</b>                            | <b>\$ 8,981</b>              | <b>6,711</b>                    | <b>18,765</b>                 | <b>34,457</b>                     |

## ASSOCIATES RACING ASSOCIATION, INC. - MAYWOOD PARK

### JUNE 11 -JUNE 23, SEPTEMBER 17 - NOVEMBER 5

|  | ON<br>TRACK<br>AT<br>MAYWOOD | INTER<br>TRACK<br>ON<br>MAYWOOD | OFF<br>TRACK<br>ON<br>MAYWOOD | ALL<br>LOCATIONS<br>ON<br>MAYWOOD |
|--|------------------------------|---------------------------------|-------------------------------|-----------------------------------|
| <b>HARNESS MEET</b>  |                              |                                 |                               |                                   |
| Live Programs Raced  | 47                           | 235                             | 1,081                         | 1,363                             |
| Total Live + Dark Days                                     | 47                           | 0                               | 0                             | 47                                |
| Live Races Run   | 491                          | 0                               | 0                             | 491                               |
| Attendance   | 70,080                       | 63,847                          | N/A                           | 133,927                           |
| Purse Distribution   |                              |                                 |                               | 3,512,050                         |
| Illinois Handle on Illinois Races                          | 6,391,730                    | 6,777,132                       | 13,710,467                    | 26,879,329                        |
| Illinois Handle on Out-of-State Races on Live Days         | 2,579,700                    | 7,072,952                       | 13,424,825                    | 23,077,477                        |
| Combined Illinois Handle on Live Days                      | 8,971,430                    | 13,850,084                      | 27,135,292                    | 49,956,806                        |
| Illinois Handle on Out-of-State Races on Dark Days         | 0                            | 0                               | 0                             | 0                                 |
| <b>Combined Illinois Handle on Live + Dark Days</b>        | <b>8,971,430</b>             | <b>13,850,084</b>               | <b>27,135,292</b>             | <b>49,956,806</b>                 |
| Percentage of Total Combined Illinois Handle               | 17.96%                       | 27.72%                          | 54.32%                        |                                   |
| Ill. Handle on Out-of-State Races on Live + Dark Days      | 2,579,700                    | 7,072,952                       | 13,424,825                    | 23,077,477                        |
| Out-of-State Handle (Commingled) on Illinois Programs      |                              |                                 |                               | 8,129,522                         |
| Total Meet Handle on Live Days                             |                              |                                 |                               | 58,086,328                        |
| Total Meet Handle on Live + Dark Days                      |                              |                                 |                               | 58,086,328                        |
| Average Illinois Handle on Illinois Races                  | 135,994                      | 144,194                         | 291,712                       | 571,901                           |
| Avg. Ill. Handle on Out-of-State Races on Live Days        | 54,887                       | 150,488                         | 285,635                       | 491,010                           |
| Average Combined Illinois Handle on Live Days              | 190,881                      | 294,683                         | 577,347                       | 1,062,911                         |
| Avg. Ill. Handle on Out-of-State Races on Dark Days        | N/A                          | N/A                             | N/A                           | N/A                               |
| <b>Avg. Combined Illinois Handle on Live + Dark Days</b>   | <b>190,881</b>               | <b>294,683</b>                  | <b>577,347</b>                | <b>1,062,911</b>                  |
| Avg. Ill. Handle on OutofState Races on Live+Dark Days     | 54,887                       | 150,488                         | 285,635                       | 491,010                           |
| Avg. Out-of-State Handle (Commingled) on Illinois Programs |                              |                                 |                               | 172,969                           |
| Average Total Meet Handle on Live Days                     |                              |                                 |                               | 1,235,879                         |
| Average Total Meet Handle on Live + Dark Days              |                              |                                 |                               | 1,235,879                         |
| Combined Illinois Handle                                   | \$ 8,971,430                 | 13,850,084                      | 27,135,292                    | 49,956,806                        |
| -Commission (Take Out)                                     | \$ 1,788,753                 | 2,774,179                       | 5,630,512                     | 10,193,444                        |
| Track Commission   | \$ 1,502,615                 | 2,522,087                       | 4,847,861                     | 8,872,563                         |
| Privilege Tax  | \$ 286,138                   | 252,092                         | 511,298                       | 1,049,528                         |
| Special Purse Reward Fund                                  | \$ 0                         | 0                               | 0                             | 0                                 |
| Horse Racing Tax Allocation                                | \$ 0                         | 0                               | 271,353                       | 271,353                           |
| Public Pool  | \$ 7,182,677                 | 11,075,905                      | 21,504,780                    | 39,763,362                        |
| -Breakage  | \$ 68,510                    | 96,579                          | 169,359                       | 334,448                           |
| Race Track Improvement Fund                                | \$ 34,255                    | 48,290                          | 84,680                        | 167,224                           |
| Breakage to General Revenue                                | \$ 34,255                    | 48,290                          | 84,680                        | 167,224                           |
| -Surcharge   | \$ 47,903                    | 160,907                         | 602,919                       | 811,729                           |
| Payout to Public   | \$ 7,066,264                 | 10,818,419                      | 20,732,502                    | 38,617,185                        |
| Privilege Tax  | \$ 286,138                   | 252,092                         | 511,298                       | 1,049,528                         |
| Breakage   | \$ 68,510                    | 96,579                          | 169,359                       | 334,448                           |
| Horse Racing Tax Allocation                                | \$ 0                         | 0                               | 271,353                       | 271,353                           |
| License Fee  | \$ 6,170                     | 0                               | 0                             | 6,170                             |
| License Fee - Daily Handle                                 | \$ 0                         | 0                               | 0                             | 0                                 |
| Admission Tax  | \$ 4,454                     | 4,424                           | 0                             | 8,878                             |
| Uncashed Tickets (1993)                                    | \$ 20,911                    | 32,282                          | 63,248                        | 116,441                           |
| <b>TOTAL REVENUE TO STATE</b>                              | <b>\$ 386,183</b>            | <b>385,377</b>                  | <b>1,015,258</b>              | <b>1,786,818</b>                  |
| <b>AVG. DAILY STATE REVENUE</b>                            | <b>\$ 8,217</b>              | <b>8,200</b>                    | <b>21,601</b>                 | <b>38,017</b>                     |

**EGYPTIAN TROTTING ASSOCIATION, INC. - MAYWOOD PARK**  
**NOVEMBER 6 - DECEMBER 30**

|  | ON<br>TRACK<br>AT<br>MAYWOOD | INTER<br>TRACK<br>ON<br>MAYWOOD | OFF<br>TRACK<br>ON<br>MAYWOOD | ALL<br>LOCATIONS<br>ON<br>MAYWOOD |
|--|------------------------------|---------------------------------|-------------------------------|-----------------------------------|
| <b>HARNESS MEET</b>  |                              |                                 |                               |                                   |
| Live Programs Raced  | 46                           | 229                             | 1,031                         | 1,306                             |
| Total Live + Dark Days                                     | 46                           | 0                               | 0                             | 46                                |
| Live Races Run   | 468                          | 0                               | 0                             | 468                               |
| Attendance   | 58,310                       | 50,181                          | N/A                           | 108,491                           |
| Purse Distribution   |                              |                                 |                               | 3,073,390                         |
| Illinois Handle on Illinois Races                          | 5,116,770                    | 5,578,825                       | 11,933,964                    | 22,629,559                        |
| Illinois Handle on Out-of-State Races on Live Days         | 2,024,175                    | 5,712,809                       | 11,767,538                    | 19,504,522                        |
| Combined Illinois Handle on Live Days                      | 7,140,945                    | 11,291,634                      | 23,701,502                    | 42,134,081                        |
| Illinois Handle on Out-of-State Races on Dark Days         | 0                            | 0                               | 0                             | 0                                 |
| <b>Combined Illinois Handle on Live + Dark Days</b>        | <b>7,140,945</b>             | <b>11,291,634</b>               | <b>23,701,502</b>             | <b>42,134,081</b>                 |
| Percentage of Total Combined Illinois Handle               | 16.95%                       | 26.80%                          | 56.25%                        |                                   |
| Ill. Handle on Out-of-State Races on Live + Dark Days      | 2,024,175                    | 5,712,809                       | 11,767,538                    | 19,504,522                        |
| Out-of-State Handle (Commingled) on Illinois Programs      |                              |                                 |                               | 7,771,609                         |
| Total Meet Handle on Live Days                             |                              |                                 |                               | 49,905,690                        |
| Total Meet Handle on Live + Dark Days                      |                              |                                 |                               | 49,905,690                        |
| Average Illinois Handle on Illinois Races                  | 111,234                      | 121,279                         | 259,434                       | 491,947                           |
| Avg. Ill. Handle on Out-of-State Races on Live Days        | 44,004                       | 124,192                         | 255,816                       | 424,011                           |
| Average Combined Illinois Handle on Live Days              | 155,238                      | 245,470                         | 515,250                       | 915,958                           |
| Avg. Ill. Handle on Out-of-State Races on Dark Days        | N/A                          | N/A                             | N/A                           | N/A                               |
| <b>Avg. Combined Illinois Handle on Live + Dark Days</b>   | <b>155,238</b>               | <b>245,470</b>                  | <b>515,250</b>                | <b>915,958</b>                    |
| Avg. Ill. Handle on OutofState Races on Live+Dark Days     | 44,004                       | 124,192                         | 255,816                       | 424,011                           |
| Avg. Out-of-State Handle (Commingled) on Illinois Programs |                              |                                 |                               | 168,948                           |
| Average Total Meet Handle on Live Days                     |                              |                                 |                               | 1,084,906                         |
| Average Total Meet Handle on Live + Dark Days              |                              |                                 |                               | 1,084,906                         |
| Combined Illinois Handle                                   | \$ 7,140,945                 | 11,291,634                      | 23,701,502                    | 42,134,081                        |
| -Commission (Take Out)                                     | \$ 1,442,487                 | 2,270,738                       | 4,918,068                     | 8,631,293                         |
| Track Commission   | \$ 1,206,842                 | 2,062,417                       | 4,234,319                     | 7,503,578                         |
| Privilege Tax  | \$ 235,645                   | 208,321                         | 446,734                       | 890,700                           |
| Special Purse Reward Fund                                  | \$ 0                         | 0                               | 0                             | 0                                 |
| Horse Racing Tax Allocation                                | \$ 0                         | 0                               | 237,015                       | 237,015                           |
| Public Pool  | \$ 5,698,458                 | 9,020,896                       | 18,783,434                    | 33,502,788                        |
| -Breakage  | \$ 52,490                    | 82,094                          | 148,183                       | 282,767                           |
| Race Track Improvement Fund                                | \$ 26,245                    | 41,047                          | 74,092                        | 141,384                           |
| Breakage to General Revenue                                | \$ 26,245                    | 41,047                          | 74,092                        | 141,384                           |
| -Surcharge   | \$ 37,704                    | 131,863                         | 546,564                       | 716,131                           |
| Payout to Public   | \$ 5,608,264                 | 8,806,939                       | 18,088,687                    | 32,503,890                        |
| Privilege Tax  | \$ 235,645                   | 208,321                         | 446,734                       | 890,700                           |
| Breakage   | \$ 52,490                    | 82,094                          | 148,183                       | 282,767                           |
| Horse Racing Tax Allocation                                | \$ 0                         | 0                               | 237,015                       | 237,015                           |
| License Fee  | \$ 6,170                     | 0                               | 0                             | 6,170                             |
| License Fee - Daily Handle                                 | \$ 0                         | 0                               | 0                             | 0                                 |
| Admission Tax  | \$ 3,162                     | 3,046                           | 0                             | 6,208                             |
| Uncashed Tickets (1993)                                    | \$ 21,045                    | 33,278                          | 69,852                        | 124,175                           |
| <b>TOTAL REVENUE TO STATE</b>                              | <b>\$ 318,512</b>            | <b>326,739</b>                  | <b>901,784</b>                | <b>1,547,035</b>                  |
| <b>AVG. DAILY STATE REVENUE</b>                            | <b>\$ 6,924</b>              | <b>7,103</b>                    | <b>19,604</b>                 | <b>33,631</b>                     |

**1995 MAYWOOD PARK HARNESS COMBINED  
FEBRUARY 17 - JUNE 23, SEPTEMBER 17 - DECEMBER 30**

|  | ON<br>TRACK<br>AT<br>MAYWOOD | INTER<br>TRACK<br>ON<br>MAYWOOD | OFF<br>TRACK<br>ON<br>MAYWOOD | ALL<br>LOCATIONS<br>ON<br>MAYWOOD |
|--|------------------------------|---------------------------------|-------------------------------|-----------------------------------|
| <b>HARNESS MEET</b>  |                              |                                 |                               |                                   |
| Live Programs Raced  | 189                          | 919                             | 4,175                         | 5,283                             |
| Total Live + Dark Days                                     | 189                          | 0                               | 0                             | 189                               |
| Live Races Run   | 1,976                        | 0                               | 0                             | 1,976                             |
| Attendance   | 283,273                      | 250,927                         | N/A                           | 534,200                           |
| Purse Distribution   |                              |                                 |                               | 11,992,340                        |
| Illinois Handle on Illinois Races                          | 29,759,936                   | 31,925,177                      | 68,456,223                    | 130,141,336                       |
| Illinois Handle on Out-of-State Races on Live Days         | 5,642,722                    | 14,623,401                      | 28,608,452                    | 48,874,575                        |
| Combined Illinois Handle on Live Days                      | 35,402,658                   | 46,548,578                      | 97,064,675                    | 179,015,911                       |
| Illinois Handle on Out-of-State Races on Dark Days         | 0                            | 0                               | 0                             | 0                                 |
| <b>Combined Illinois Handle on Live + Dark Days</b>        | <b>35,402,658</b>            | <b>46,548,578</b>               | <b>97,064,675</b>             | <b>179,015,911</b>                |
| Percentage of Total Combined Illinois Handle               | 19.78%                       | 26.00%                          | 54.22%                        |                                   |
| Ill. Handle on Out-of-State Races on Live + Dark Days      | 5,642,722                    | 14,623,401                      | 28,608,452                    | 48,874,575                        |
| Out-of-State Handle (Commingled) on Illinois Programs      |                              |                                 |                               | 23,348,476                        |
| Total Meet Handle on Live Days                             |                              |                                 |                               | 202,364,387                       |
| Total Meet Handle on Live + Dark Days                      |                              |                                 |                               | 202,364,387                       |
| Average Illinois Handle on Illinois Races                  | 157,460                      | 168,916                         | 362,202                       | 688,578                           |
| Avg. Ill. Handle on Out-of-State Races on Live Days        | 29,856                       | 77,372                          | 151,367                       | 258,596                           |
| Average Combined Illinois Handle on Live Days              | 187,316                      | 246,289                         | 513,570                       | 947,174                           |
| Avg. Ill. Handle on Out-of-State Races on Dark Days        | N/A                          | N/A                             | N/A                           | N/A                               |
| <b>Avg. Combined Illinois Handle on Live + Dark Days</b>   | <b>187,316</b>               | <b>246,289</b>                  | <b>513,570</b>                | <b>947,174</b>                    |
| Avg. Ill. Handle on OutofState Races on Live+Dark Days     | 29,856                       | 77,372                          | 151,367                       | 258,596                           |
| Avg. Out-of-State Handle (Commingled) on Illinois Programs |                              |                                 |                               | 123,537                           |
| Average Total Meet Handle on Live Days                     |                              |                                 |                               | 1,070,711                         |
| Average Total Meet Handle on Live + Dark Days              |                              |                                 |                               | 1,070,711                         |
| Combined Illinois Handle                                   | \$ 35,402,658                | 46,548,578                      | 97,064,675                    | 179,015,911                       |
| -Commission (Take Out)                                     | \$ 7,115,102                 | 9,401,629                       | 20,077,108                    | 36,593,839                        |
| Track Commission   | \$ 5,863,324                 | 8,529,280                       | 17,242,029                    | 31,634,633                        |
| Privilege Tax  | \$ 1,153,885                 | 872,349                         | 1,876,943                     | 3,903,177                         |
| Special Purse Reward Fund                                  | \$ 97,893                    | 0                               | 0                             | 97,893                            |
| Horse Racing Tax Allocation                                | \$ 0                         | 0                               | 958,136                       | 958,136                           |
| Public Pool  | \$ 28,287,556                | 37,146,949                      | 76,987,567                    | 142,422,072                       |
| -Breakage  | \$ 271,322                   | 334,924                         | 611,155                       | 1,217,401                         |
| Race Track Improvement Fund                                | \$ 135,661                   | 167,462                         | 305,578                       | 608,701                           |
| Breakage to General Revenue                                | \$ 135,661                   | 167,462                         | 305,578                       | 608,701                           |
| -Surcharge   | \$ 237,681                   | 551,690                         | 2,051,193                     | 2,840,564                         |
| Payout to Public   | \$ 27,778,553                | 36,260,335                      | 74,325,219                    | 138,364,107                       |
| Privilege Tax  | \$ 1,153,885                 | 872,349                         | 1,876,943                     | 3,903,177                         |
| Breakage   | \$ 271,322                   | 334,924                         | 611,155                       | 1,217,401                         |
| Horse Racing Tax Allocation                                | \$ 0                         | 0                               | 958,136                       | 958,136                           |
| License Fee  | \$ 23,680                    | 0                               | 0                             | 23,680                            |
| License Fee - Daily Handle                                 | \$ 0                         | 0                               | 0                             | 0                                 |
| Admission Tax  | \$ 17,950                    | 19,077                          | 0                             | 37,027                            |
| Uncashed Tickets (1993)                                    | \$ 100,037                   | 130,013                         | 272,285                       | 502,335                           |
| <b>TOTAL REVENUE TO STATE</b>                              | <b>\$ 1,566,874</b>          | <b>1,356,363</b>                | <b>3,718,519</b>              | <b>6,641,756</b>                  |
| <b>AVG. DAILY STATE REVENUE</b>                            | <b>\$ 8,290</b>              | <b>7,177</b>                    | <b>19,675</b>                 | <b>35,142</b>                     |

**CHICAGO DOWNS ASSOCIATION, INC. - SPORTSMAN'S PARK**  
**JUNE 24 - AUGUST 14**

|  | ON<br>TRACK<br>AT<br>SPORTSMANS | INTER<br>TRACK<br>ON<br>SPORTSMANS | OFF<br>TRACK<br>ON<br>SPORTSMANS | ALL<br>LOCATIONS<br>ON<br>SPORTSMANS |
|--|---------------------------------|------------------------------------|----------------------------------|--------------------------------------|
| <b>HARNESS MEET</b>  |                                 |                                    |                                  |                                      |
| Live Programs Raced  | 44                              | 220                                | 1,012                            | 1,276                                |
| Total Live + Dark Days                                     | 44                              | 0                                  | 0                                | 44                                   |
| Live Races Run   | 458                             | 0                                  | 0                                | 458                                  |
| Attendance   | 157,093                         | 65,713                             | N/A                              | 222,806                              |
| Purse Distribution   |                                 |                                    |                                  | 4,958,200                            |
| Illinois Handle on Illinois Races                          | 13,778,664                      | 8,292,852                          | 17,732,339                       | 39,803,855                           |
| Illinois Handle on Out-of-State Races on Live Days         | 4,630,459                       | 7,542,452                          | 14,760,262                       | 26,933,173                           |
| Combined Illinois Handle on Live Days                      | 18,409,123                      | 15,835,304                         | 32,492,601                       | 66,737,028                           |
| Illinois Handle on Out-of-State Races on Dark Days         | 0                               | 0                                  | 0                                | 0                                    |
| <b>Combined Illinois Handle on Live + Dark Days</b>        | <b>18,409,123</b>               | <b>15,835,304</b>                  | <b>32,492,601</b>                | <b>66,737,028</b>                    |
| Percentage of Total Combined Illinois Handle               | 27.58%                          | 23.73%                             | 48.69%                           |                                      |
| Ill. Handle on Out-of-State Races on Live + Dark Days      | 4,630,459                       | 7,542,452                          | 14,760,262                       | 26,933,173                           |
| Out-of-State Handle (Commingled) on Illinois Programs      |                                 |                                    |                                  | 7,484,050                            |
| Total Meet Handle on Live Days                             |                                 |                                    |                                  | 74,221,078                           |
| Total Meet Handle on Live + Dark Days                      |                                 |                                    |                                  | 74,221,078                           |
| Average Illinois Handle on Illinois Races                  | 313,151                         | 188,474                            | 403,008                          | 904,633                              |
| Avg. Ill. Handle on Out-of-State Races on Live Days        | 105,238                         | 171,419                            | 335,461                          | 612,118                              |
| Average Combined Illinois Handle on Live Days              | 418,389                         | 359,893                            | 738,468                          | 1,516,751                            |
| Avg. Ill. Handle on Out-of-State Races on Dark Days        | N/A                             | N/A                                | N/A                              | N/A                                  |
| <b>Avg. Combined Illinois Handle on Live + Dark Days</b>   | <b>418,389</b>                  | <b>359,893</b>                     | <b>738,468</b>                   | <b>1,516,751</b>                     |
| Avg. Ill. Handle on OutofState Races on Live+Dark Days     | 105,238                         | 171,419                            | 335,461                          | 612,118                              |
| Avg. Out-of-State Handle (Commingled) on Illinois Programs |                                 |                                    |                                  | 170,092                              |
| Average Total Meet Handle on Live Days                     |                                 |                                    |                                  | 1,686,843                            |
| Average Total Meet Handle on Live + Dark Days              |                                 |                                    |                                  | 1,686,843                            |
| Combined Illinois Handle                                   | \$ 18,409,123                   | 15,835,304                         | 32,492,601                       | 66,737,028                           |
| -Commission (Take Out)                                     | \$ 3,674,812                    | 3,196,157                          | 6,742,999                        | 13,613,968                           |
| Track Commission   | \$ 3,085,703                    | 2,900,066                          | 5,800,163                        | 11,785,932                           |
| Privilege Tax  | \$ 589,109                      | 296,091                            | 617,910                          | 1,503,110                            |
| Special Purse Reward Fund                                  | \$ 0                            | 0                                  | 0                                | 0                                    |
| Horse Racing Tax Allocation                                | \$ 0                            | 0                                  | 324,926                          | 324,926                              |
| Public Pool  | \$ 14,734,311                   | 12,639,147                         | 25,749,602                       | 53,123,060                           |
| -Breakage  | \$ 127,671                      | 110,264                            | 200,899                          | 438,834                              |
| Race Track Improvement Fund                                | \$ 63,836                       | 55,132                             | 100,450                          | 219,417                              |
| Breakage to General Revenue                                | \$ 63,836                       | 55,132                             | 100,450                          | 219,417                              |
| -Surcharge   | \$ 109,690                      | 189,716                            | 743,743                          | 1,043,149                            |
| Payout to Public   | \$ 14,496,950                   | 12,339,167                         | 24,804,960                       | 51,641,077                           |
| Privilege Tax  | \$ 589,109                      | 296,091                            | 617,910                          | 1,503,110                            |
| Breakage   | \$ 127,671                      | 110,264                            | 200,899                          | 438,834                              |
| Horse Racing Tax Allocation                                | \$ 0                            | 0                                  | 324,926                          | 324,926                              |
| License Fee  | \$ 5,840                        | 0                                  | 0                                | 5,840                                |
| License Fee - Daily Handle                                 | \$ 900                          | 0                                  | 0                                | 900                                  |
| Admission Tax  | \$ 2,182                        | 4,635                              | 0                                | 6,817                                |
| Uncashed Tickets (1993)                                    | \$ 67,174                       | 57,783                             | 118,565                          | 243,522                              |
| <b>TOTAL REVENUE TO STATE</b>                              | <b>\$ 792,876</b>               | <b>468,773</b>                     | <b>1,262,300</b>                 | <b>2,523,949</b>                     |
| <b>AVG. DAILY STATE REVENUE</b>                            | <b>\$ 18,020</b>                | <b>10,654</b>                      | <b>28,689</b>                    | <b>57,362</b>                        |

## FOX VALLEY TROTTING CLUB, INC. - SPORTSMAN'S PARK

### AUGUST 15 - SEPTEMBER 17

|  | ON<br>TRACK<br>AT<br>SPORTSMANS | INTER<br>TRACK<br>ON<br>SPORTSMANS | OFF<br>TRACK<br>ON<br>SPORTSMANS | ALL<br>LOCATIONS<br>ON<br>SPORTSMANS |
|--|---------------------------------|------------------------------------|----------------------------------|--------------------------------------|
| <b>HARNESS MEET</b>  |                                 |                                    |                                  |                                      |
| Live Programs Raced  | 29                              | 156                                | 667                              | 852                                  |
| Total Live + Dark Days                                     | 29                              | 0                                  | 0                                | 29                                   |
| Live Races Run   | 311                             | 0                                  | 0                                | 311                                  |
| Attendance   | 102,736                         | 42,889                             | N/A                              | 145,625                              |
| Purse Distribution   |                                 |                                    |                                  | 4,836,400                            |
| Illinois Handle on Illinois Races                          | 9,618,488                       | 5,617,569                          | 12,317,487                       | 27,553,544                           |
| Illinois Handle on Out-of-State Races on Live Days         | 2,424,201                       | 4,345,304                          | 8,664,493                        | 15,433,998                           |
| Combined Illinois Handle on Live Days                      | 12,042,689                      | 9,962,873                          | 20,981,980                       | 42,987,542                           |
| Illinois Handle on Out-of-State Races on Dark Days         | 0                               | 0                                  | 0                                | 0                                    |
| <b>Combined Illinois Handle on Live + Dark Days</b>        | <b>12,042,689</b>               | <b>9,962,873</b>                   | <b>20,981,980</b>                | <b>42,987,542</b>                    |
| Percentage of Total Combined Illinois Handle               | 28.01%                          | 23.18%                             | 48.81%                           |                                      |
| Ill. Handle on Out-of-State Races on Live + Dark Days      | 2,424,201                       | 4,345,304                          | 8,664,493                        | 15,433,998                           |
| Out-of-State Handle (Commingled) on Illinois Programs      |                                 |                                    |                                  | 8,952,008                            |
| Total Meet Handle on Live Days                             |                                 |                                    |                                  | 51,939,550                           |
| Total Meet Handle on Live + Dark Days                      |                                 |                                    |                                  | 51,939,550                           |
| Average Illinois Handle on Illinois Races                  | 331,672                         | 193,709                            | 424,741                          | 950,122                              |
| Avg. Ill. Handle on Out-of-State Races on Live Days        | 83,593                          | 149,838                            | 298,776                          | 532,207                              |
| Average Combined Illinois Handle on Live Days              | 415,265                         | 343,547                            | 723,517                          | 1,482,329                            |
| Avg. Ill. Handle on Out-of-State Races on Dark Days        | N/A                             | N/A                                | N/A                              | N/A                                  |
| <b>Avg. Combined Illinois Handle on Live + Dark Days</b>   | <b>415,265</b>                  | <b>343,547</b>                     | <b>723,517</b>                   | <b>1,482,329</b>                     |
| Avg. Ill. Handle on OutofState Races on Live+Dark Days     | 83,593                          | 149,838                            | 298,776                          | 532,207                              |
| Avg. Out-of-State Handle (Commingled) on Illinois Programs |                                 |                                    |                                  | 308,690                              |
| Average Total Meet Handle on Live Days                     |                                 |                                    |                                  | 1,791,019                            |
| Average Total Meet Handle on Live + Dark Days              |                                 |                                    |                                  | 1,791,019                            |
| Combined Illinois Handle                                   | \$ 12,042,689                   | 9,962,873                          | 20,981,980                       | 42,987,542                           |
| -Commission (Take Out)                                     | \$ 2,420,096                    | 2,021,403                          | 4,354,056                        | 8,795,555                            |
| Track Commission   | \$ 2,027,505                    | 1,831,759                          | 3,742,232                        | 7,601,496                            |
| Privilege Tax  | \$ 392,591                      | 189,644                            | 402,004                          | 984,239                              |
| Special Purse Reward Fund                                  | \$ 0                            | 0                                  | 0                                | 0                                    |
| Horse Racing Tax Allocation                                | \$ 0                            | 0                                  | 209,820                          | 209,820                              |
| Public Pool  | \$ 9,622,593                    | 7,941,470                          | 16,627,924                       | 34,191,987                           |
| -Breakage  | \$ 78,496                       | 64,509                             | 125,912                          | 268,917                              |
| Race Track Improvement Fund                                | \$ 39,248                       | 32,255                             | 62,956                           | 134,459                              |
| Breakage to General Revenue                                | \$ 39,248                       | 32,255                             | 62,956                           | 134,459                              |
| -Surcharge   | \$ 71,630                       | 116,504                            | 486,333                          | 674,467                              |
| Payout to Public   | \$ 9,472,467                    | 7,760,457                          | 16,015,679                       | 33,248,603                           |
| Privilege Tax  | \$ 392,591                      | 189,644                            | 402,004                          | 984,239                              |
| Breakage   | \$ 78,496                       | 64,509                             | 125,912                          | 268,917                              |
| Horse Racing Tax Allocation                                | \$ 0                            | 0                                  | 209,820                          | 209,820                              |
| License Fee  | \$ 4,190                        | 0                                  | 0                                | 4,190                                |
| License Fee - Daily Handle                                 | \$ 800                          | 0                                  | 0                                | 800                                  |
| Admission Tax  | \$ 1,447                        | 2,837                              | 0                                | 4,284                                |
| Uncashed Tickets (1993)                                    | \$ 45,061                       | 37,279                             | 78,510                           | 160,851                              |
| <b>TOTAL REVENUE TO STATE</b>                              | <b>\$ 522,585</b>               | <b>294,269</b>                     | <b>816,246</b>                   | <b>1,633,101</b>                     |
| <b>AVG. DAILY STATE REVENUE</b>                            | <b>\$ 18,020</b>                | <b>10,147</b>                      | <b>28,146</b>                    | <b>56,314</b>                        |

## 1995 SPORTSMAN'S PARK HARNESS COMBINED JUNE 24 - SEPTEMBER 17

|  | ON<br>TRACK<br>AT<br>SPORTSMANS | INTER<br>TRACK<br>ON<br>SPORTSMANS | OFF<br>TRACK<br>ON<br>SPORTSMANS | ALL<br>LOCATIONS<br>ON<br>SPORTSMANS |
|--|---------------------------------|------------------------------------|----------------------------------|--------------------------------------|
| <b>HARNESS MEET</b>  |                                 |                                    |                                  |                                      |
| Live Programs Raced  | 73                              | 376                                | 1,679                            | 2,128                                |
| Total Live + Dark Days                                     | 73                              | 0                                  | 0                                | 73                                   |
| Live Races Run   | 769                             | 0                                  | 0                                | 769                                  |
| Attendance   | 259,829                         | 108,602                            | N/A                              | 368,431                              |
| Purse Distribution   |                                 |                                    |                                  | 9,794,600                            |
| Illinois Handle on Illinois Races                          | 23,397,152                      | 13,910,421                         | 30,049,826                       | 67,357,399                           |
| Illinois Handle on Out-of-State Races on Live Days         | 7,054,660                       | 11,887,756                         | 23,424,755                       | 42,367,171                           |
| Combined Illinois Handle on Live Days                      | 30,451,812                      | 25,798,177                         | 53,474,581                       | 109,724,570                          |
| Illinois Handle on Out-of-State Races on Dark Days         | 0                               | 0                                  | 0                                | 0                                    |
| <b>Combined Illinois Handle on Live + Dark Days</b>        | <b>30,451,812</b>               | <b>25,798,177</b>                  | <b>53,474,581</b>                | <b>109,724,570</b>                   |
| Percentage of Total Combined Illinois Handle               | 27.75%                          | 23.51%                             | 48.74%                           |                                      |
| Ill. Handle on Out-of-State Races on Live + Dark Days      | 7,054,660                       | 11,887,756                         | 23,424,755                       | 42,367,171                           |
| Out-of-State Handle (Commingled) on Illinois Programs      |                                 |                                    |                                  | 16,436,058                           |
| Total Meet Handle on Live Days                             |                                 |                                    |                                  | 126,160,628                          |
| Total Meet Handle on Live + Dark Days                      |                                 |                                    |                                  | 126,160,628                          |
| Average Illinois Handle on Illinois Races                  | 320,509                         | 190,554                            | 411,641                          | 922,704                              |
| Avg. Ill. Handle on Out-of-State Races on Live Days        | 96,639                          | 162,846                            | 320,887                          | 580,372                              |
| Average Combined Illinois Handle on Live Days              | 417,148                         | 353,400                            | 732,529                          | 1,503,076                            |
| Avg. Ill. Handle on Out-of-State Races on Dark Days        | N/A                             | N/A                                | N/A                              | N/A                                  |
| <b>Avg. Combined Illinois Handle on Live + Dark Days</b>   | <b>417,148</b>                  | <b>353,400</b>                     | <b>732,529</b>                   | <b>1,503,076</b>                     |
| Avg. Ill. Handle on OutofState Races on Live+Dark Days     | 96,639                          | 162,846                            | 320,887                          | 580,372                              |
| Avg. Out-of-State Handle (Commingled) on Illinois Programs |                                 |                                    |                                  | 225,151                              |
| Average Total Meet Handle on Live Days                     |                                 |                                    |                                  | 1,728,228                            |
| Average Total Meet Handle on Live + Dark Days              |                                 |                                    |                                  | 1,728,228                            |
| Combined Illinois Handle                                   | \$ 30,451,812                   | 25,798,177                         | 53,474,581                       | 109,724,570                          |
| -Commission (Take Out)                                     | \$ 6,094,908                    | 5,217,560                          | 11,097,055                       | 22,409,523                           |
| Track Commission   | \$ 5,113,208                    | 4,731,825                          | 9,542,395                        | 19,387,428                           |
| Privilege Tax  | \$ 981,700                      | 485,735                            | 1,019,914                        | 2,487,349                            |
| Special Purse Reward Fund                                  | \$ 0                            | 0                                  | 0                                | 0                                    |
| Horse Racing Tax Allocation                                | \$ 0                            | 0                                  | 534,746                          | 534,746                              |
| Public Pool  | \$ 24,356,904                   | 20,580,617                         | 42,377,526                       | 87,315,047                           |
| -Breakage  | \$ 206,167                      | 174,773                            | 326,811                          | 707,751                              |
| Race Track Improvement Fund                                | \$ 103,084                      | 87,387                             | 163,406                          | 353,876                              |
| Breakage to General Revenue                                | \$ 103,084                      | 87,387                             | 163,406                          | 353,876                              |
| -Surcharge   | \$ 181,320                      | 306,220                            | 1,230,076                        | 1,717,616                            |
| Payout to Public   | \$ 23,969,417                   | 20,099,624                         | 40,820,639                       | 84,889,680                           |
| Privilege Tax  | \$ 981,700                      | 485,735                            | 1,019,914                        | 2,487,349                            |
| Breakage   | \$ 206,167                      | 174,773                            | 326,811                          | 707,751                              |
| Horse Racing Tax Allocation                                | \$ 0                            | 0                                  | 534,746                          | 534,746                              |
| License Fee  | \$ 10,030                       | 0                                  | 0                                | 10,030                               |
| License Fee - Daily Handle                                 | \$ 1,700                        | 0                                  | 0                                | 1,700                                |
| Admission Tax  | \$ 3,629                        | 7,472                              | 0                                | 11,101                               |
| Uncashed Tickets (1993)                                    | \$ 112,236                      | 95,062                             | 197,075                          | 404,373                              |
| <b>TOTAL REVENUE TO STATE</b>                              | <b>\$ 1,315,462</b>             | <b>763,042</b>                     | <b>2,078,546</b>                 | <b>4,157,050</b>                     |
| <b>AVG. DAILY STATE REVENUE</b>                            | <b>\$ 18,020</b>                | <b>10,453</b>                      | <b>28,473</b>                    | <b>56,946</b>                        |

## BALMORAL RACING CLUB, INC. - BALMORAL PARK

### JANUARY 1 - DECEMBER 31

|  | ON<br>TRACK<br>AT<br>BALMORAL | INTER<br>TRACK<br>ON<br>BALMORAL | OFF<br>TRACK<br>ON<br>BALMORAL | ALL<br>LOCATIONS<br>ON<br>BALMORAL |
|--|-------------------------------|----------------------------------|--------------------------------|------------------------------------|
| <b>HARNESS MEET</b>  |                               |                                  |                                |                                    |
| Live Programs Raced  | 203                           | 992                              | 4,503                          | 5,698                              |
| Total Live + Dark Days                                     | 203                           | 0                                | 0                              | 203                                |
| Live Races Run   | 2,208                         | 0                                | 0                              | 2,208                              |
| Attendance   | 278,290                       | 177,550                          | N/A                            | 455,840                            |
| Purse Distribution   |                               |                                  |                                | 10,049,204                         |
| Illinois Handle on Illinois Races                          | 22,733,119                    | 42,614,210                       | 68,849,380                     | 134,196,709                        |
| Illinois Handle on Out-of-State Races on Live Days         | 843,982                       | 5,070,794                        | 7,855,818                      | 13,770,594                         |
| Combined Illinois Handle on Live Days                      | 23,577,101                    | 47,685,004                       | 76,705,198                     | 147,967,303                        |
| Illinois Handle on Out-of-State Races on Dark Days         | 0                             | 0                                | 0                              | 0                                  |
| <b>Combined Illinois Handle on Live + Dark Days</b>        | <b>23,577,101</b>             | <b>47,685,004</b>                | <b>76,705,198</b>              | <b>147,967,303</b>                 |
| Percentage of Total Combined Illinois Handle               | 15.93%                        | 32.23%                           | 51.84%                         |                                    |
| Ill. Handle on Out-of-State Races on Live + Dark Days      | 843,982                       | 5,070,794                        | 7,855,818                      | 13,770,594                         |
| Out-of-State Handle (Commingled) on Illinois Programs      |                               |                                  |                                | 13,138,290                         |
| Total Meet Handle on Live Days                             |                               |                                  |                                | 161,105,593                        |
| Total Meet Handle on Live + Dark Days                      |                               |                                  |                                | 161,105,593                        |
| Average Illinois Handle on Illinois Races                  | 111,986                       | 209,922                          | 339,160                        | 661,068                            |
| Avg. Ill. Handle on Out-of-State Races on Live Days        | 4,158                         | 24,979                           | 38,699                         | 67,835                             |
| Average Combined Illinois Handle on Live Days              | 116,143                       | 234,901                          | 377,858                        | 728,903                            |
| Avg. Ill. Handle on Out-of-State Races on Dark Days        | N/A                           | N/A                              | N/A                            | N/A                                |
| <b>Avg. Combined Illinois Handle on Live + Dark Days</b>   | <b>116,143</b>                | <b>234,901</b>                   | <b>377,858</b>                 | <b>728,903</b>                     |
| Avg. Ill. Handle on OutofState Races on Live+Dark Days     | 4,158                         | 24,979                           | 38,699                         | 67,835                             |
| Avg. Out-of-State Handle (Commingled) on Illinois Programs |                               |                                  |                                | 64,721                             |
| Average Total Meet Handle on Live Days                     |                               |                                  |                                | 793,624                            |
| Average Total Meet Handle on Live + Dark Days              |                               |                                  |                                | 793,624                            |
| Combined Illinois Handle                                   | \$ 23,577,101                 | 47,685,004                       | 76,705,198                     | 147,967,303                        |
| -Commission (Take Out)                                     | \$ 4,814,824                  | 9,722,552                        | 15,908,866                     | 30,446,242                         |
| Track Commission   | \$ 4,287,238                  | 8,796,432                        | 13,598,349                     | 26,682,019                         |
| Privilege Tax  | \$ 463,120                    | 926,120                          | 1,548,237                      | 2,937,477                          |
| Special Purse Reward Fund                                  | \$ 64,466                     | 0                                | 0                              | 64,466                             |
| Horse Racing Tax Allocation                                | \$ 0                          | 0                                | 762,280                        | 762,280                            |
| Public Pool  | \$ 18,762,277                 | 37,962,452                       | 60,796,332                     | 117,521,061                        |
| -Breakage  | \$ 162,852                    | 325,666                          | 452,748                        | 941,266                            |
| Race Track Improvement Fund                                | \$ 81,426                     | 162,833                          | 226,374                        | 470,633                            |
| Breakage to General Revenue                                | \$ 81,426                     | 162,833                          | 226,374                        | 470,633                            |
| -Surcharge   | \$ 180,142                    | 560,537                          | 1,638,903                      | 2,379,582                          |
| Payout to Public   | \$ 18,419,283                 | 37,076,249                       | 58,704,681                     | 114,200,213                        |
| Privilege Tax  | \$ 463,120                    | 926,120                          | 1,548,237                      | 2,937,477                          |
| Breakage   | \$ 162,852                    | 325,666                          | 452,748                        | 941,266                            |
| Horse Racing Tax Allocation                                | \$ 0                          | 0                                | 762,280                        | 762,280                            |
| License Fee  | \$ 24,870                     | 0                                | 0                              | 24,870                             |
| License Fee - Daily Handle                                 | \$ 0                          | 0                                | 0                              | 0                                  |
| Admission Tax  | \$ 4,185                      | 11,935                           | 0                              | 16,120                             |
| Uncashed Tickets (1993)                                    | \$ 57,172                     | 115,630                          | 186,001                        | 358,803                            |
| <b>TOTAL REVENUE TO STATE</b>                              | <b>\$ 712,199</b>             | <b>1,379,351</b>                 | <b>2,949,266</b>               | <b>5,040,816</b>                   |
| <b>AVG. DAILY STATE REVENUE</b>                            | <b>\$ 3,508</b>               | <b>6,795</b>                     | <b>14,528</b>                  | <b>24,832</b>                      |



**OGDEN-FAIRMOUNT, INC. - FAIRMOUNT PARK**  
**JANUARY 1 - MARCH 26, OCTOBER 31 - DECEMBER 31**

|  | ON<br>TRACK<br>AT<br>FAIRMOUNT | INTER<br>TRACK<br>ON<br>FAIRMOUNT | OFF<br>TRACK<br>ON<br>FAIRMOUNT | ALL<br>LOCATIONS<br>ON<br>FAIRMOUNT |
|--|--------------------------------|-----------------------------------|---------------------------------|-------------------------------------|
| <b>HARNESS MEET</b>  |                                |                                   |                                 |                                     |
| Live Programs Raced  | 103                            | 405                               | 1,974                           | 2,482                               |
| Total Live + Dark Days                                     | 103                            | 0                                 | 0                               | 103                                 |
| Live Races Run   | 1,162                          | 0                                 | 0                               | 1,162                               |
| Attendance   | 97,068                         | N/A                               | N/A                             | 97,068                              |
| Purse Distribution   |                                |                                   |                                 | 2,767,731                           |
| Illinois Handle on Illinois Races                          | 10,503,337                     | 6,461,239                         | 14,919,199                      | 31,883,775                          |
| Illinois Handle on Out-of-State Races on Live Days         | 240,888                        | 58,579                            | 176,575                         | 476,042                             |
| Combined Illinois Handle on Live Days                      | 10,744,225                     | 6,519,818                         | 15,095,774                      | 32,359,817                          |
| Illinois Handle on Out-of-State Races on Dark Days         | 0                              | 0                                 | 0                               | 0                                   |
| <b>Combined Illinois Handle on Live + Dark Days</b>        | <b>10,744,225</b>              | <b>6,519,818</b>                  | <b>15,095,774</b>               | <b>32,359,817</b>                   |
| Percentage of Total Combined Illinois Handle               | 33.20%                         | 20.15%                            | 46.65%                          |                                     |
| Ill. Handle on Out-of-State Races on Live + Dark Days      | 240,888                        | 58,579                            | 176,575                         | 476,042                             |
| Out-of-State Handle (Commingled) on Illinois Programs      |                                |                                   |                                 | 1,552,908                           |
| Total Meet Handle on Live Days                             |                                |                                   |                                 | 33,912,725                          |
| Total Meet Handle on Live + Dark Days                      |                                |                                   |                                 | 33,912,725                          |
| Average Illinois Handle on Illinois Races                  | 101,974                        | 62,730                            | 144,847                         | 309,551                             |
| Avg. Ill. Handle on Out-of-State Races on Live Days        | 2,339                          | 569                               | 1,714                           | 4,622                               |
| Average Combined Illinois Handle on Live Days              | 104,313                        | 63,299                            | 146,561                         | 314,173                             |
| Avg. Ill. Handle on Out-of-State Races on Dark Days        | N/A                            | N/A                               | N/A                             | N/A                                 |
| <b>Avg. Combined Illinois Handle on Live + Dark Days</b>   | <b>104,313</b>                 | <b>63,299</b>                     | <b>146,561</b>                  | <b>314,173</b>                      |
| Avg. Ill. Handle on OutofState Races on Live+Dark Days     | 2,339                          | 569                               | 1,714                           | 4,622                               |
| Avg. Out-of-State Handle (Commingled) on Illinois Programs |                                |                                   |                                 | 15,077                              |
| Average Total Meet Handle on Live Days                     |                                |                                   |                                 | 329,250                             |
| Average Total Meet Handle on Live + Dark Days              |                                |                                   |                                 | 329,250                             |
| Combined Illinois Handle                                   | \$ 10,744,225                  | 6,519,818                         | 15,095,774                      | 32,359,817                          |
| -Commission (Take Out)                                     | \$ 2,267,576                   | 1,355,609                         | 3,176,432                       | 6,799,617                           |
| Track Commission   | \$ 1,984,970                   | 1,221,015                         | 2,703,339                       | 5,909,324                           |
| Privilege Tax  | \$ 232,311                     | 134,594                           | 322,601                         | 689,506                             |
| Special Purse Reward Fund                                  | \$ 50,295                      | 0                                 | 0                               | 50,295                              |
| Horse Racing Tax Allocation                                | \$ 0                           | 0                                 | 150,492                         | 150,492                             |
| Public Pool  | \$ 8,476,649                   | 5,164,209                         | 11,919,342                      | 25,560,200                          |
| -Breakage  | \$ 61,570                      | 40,141                            | 86,158                          | 187,869                             |
| Race Track Improvement Fund                                | \$ 30,785                      | 20,071                            | 43,079                          | 93,935                              |
| Breakage to General Revenue                                | \$ 30,785                      | 20,071                            | 43,079                          | 93,935                              |
| -Surcharge   | \$ 85,186                      | 75,842                            | 306,096                         | 467,124                             |
| Payout to Public   | \$ 8,329,893                   | 5,048,226                         | 11,527,088                      | 24,905,207                          |
| Privilege Tax  | \$ 232,311                     | 134,594                           | 322,601                         | 689,506                             |
| Breakage   | \$ 61,570                      | 40,141                            | 86,158                          | 187,869                             |
| Horse Racing Tax Allocation                                | \$ 0                           | 0                                 | 150,492                         | 150,492                             |
| License Fee  | \$ 12,550                      | 0                                 | 0                               | 12,550                              |
| License Fee - Daily Handle                                 | \$ 0                           | 0                                 | 0                               | 0                                   |
| Admission Tax  | \$ 5,199                       | 0                                 | 0                               | 5,199                               |
| Uncashed Tickets (1993)                                    | \$ 21,257                      | 12,899                            | 29,867                          | 64,024                              |
| <b>TOTAL REVENUE TO STATE</b>                              | <b>\$ 332,887</b>              | <b>187,634</b>                    | <b>589,118</b>                  | <b>1,109,640</b>                    |
| <b>AVG. DAILY STATE REVENUE</b>                            | <b>\$ 3,232</b>                | <b>1,822</b>                      | <b>5,720</b>                    | <b>10,773</b>                       |

**ILLINOIS STATE FAIR - SPRINGFIELD  
AUGUST 11 - AUGUST 17**

|  | ON<br>TRACK<br>AT<br>SPRINGFIELD | INTER<br>TRACK<br>ON<br>SPRINGFIELD | OFF<br>TRACK<br>ON<br>SPRINGFIELD | ALL<br>LOCATIONS<br>ON<br>SPRINGFIELD |
|--|----------------------------------|-------------------------------------|-----------------------------------|---------------------------------------|
| <b>HARNESS MEET</b>  |                                  |                                     |                                   |                                       |
| Live Programs Raced  | 6                                | 30                                  | 115                               | 151                                   |
| Total Live + Dark Days                                     | 6                                | 0                                   | 0                                 | 6                                     |
| Live Races Run   | 82                               | 0                                   | 0                                 | 82                                    |
| Attendance   | N/A                              | N/A                                 | N/A                               | N/A                                   |
| Purse Distribution   |                                  |                                     |                                   | 1,139,000                             |
| Illinois Handle on Illinois Races                          | 524,421                          | 271,532                             | 471,094                           | 1,267,047                             |
| Illinois Handle on Out-of-State Races on Live Days         | 0                                | 0                                   | 0                                 | 0                                     |
| Combined Illinois Handle on Live Days                      | 524,421                          | 271,532                             | 471,094                           | 1,267,047                             |
| Illinois Handle on Out-of-State Races on Dark Days         | 0                                | 0                                   | 0                                 | 0                                     |
| <b>Combined Illinois Handle on Live + Dark Days</b>        | <b>524,421</b>                   | <b>271,532</b>                      | <b>471,094</b>                    | <b>1,267,047</b>                      |
| Percentage of Total Combined Illinois Handle               | 41.39%                           | 21.43%                              | 37.18%                            |                                       |
| Ill. Handle on Out-of-State Races on Live + Dark Days      | 0                                | 0                                   | 0                                 | 0                                     |
| Out-of-State Handle (Commingled) on Illinois Programs      |                                  |                                     |                                   | 39,516                                |
| Total Meet Handle on Live Days                             |                                  |                                     |                                   | 1,306,563                             |
| Total Meet Handle on Live + Dark Days                      |                                  |                                     |                                   | 1,306,563                             |
| Average Illinois Handle on Illinois Races                  | 87,404                           | 45,255                              | 78,516                            | 211,175                               |
| Avg. Ill. Handle on Out-of-State Races on Live Days        | 0                                | 0                                   | 0                                 | 0                                     |
| Average Combined Illinois Handle on Live Days              | 87,404                           | 45,255                              | 78,516                            | 211,175                               |
| Avg. Ill. Handle on Out-of-State Races on Dark Days        | N/A                              | N/A                                 | N/A                               | N/A                                   |
| <b>Avg. Combined Illinois Handle on Live + Dark Days</b>   | <b>87,404</b>                    | <b>45,255</b>                       | <b>78,516</b>                     | <b>211,175</b>                        |
| Avg. Ill. Handle on OutofState Races on Live+Dark Days     | 0                                | 0                                   | 0                                 | 0                                     |
| Avg. Out-of-State Handle (Commingled) on Illinois Programs |                                  |                                     |                                   | 6,586                                 |
| Average Total Meet Handle on Live Days                     |                                  |                                     |                                   | 217,761                               |
| Average Total Meet Handle on Live + Dark Days              |                                  |                                     |                                   | 217,761                               |
| Combined Illinois Handle                                   | \$ 524,421                       | 271,532                             | 471,094                           | 1,267,047                             |
| -Commission (Take Out)                                     | \$ 102,420                       | 54,304                              | 94,382                            | 251,106                               |
| Track Commission   | \$ 93,692                        | 49,422                              | 81,164                            | 224,278                               |
| Privilege Tax  | \$ 8,728                         | 4,882                               | 8,507                             | 22,117                                |
| Special Purse Reward Fund                                  | \$ 0                             | 0                                   | 0                                 | 0                                     |
| Horse Racing Tax Allocation                                | \$ 0                             | 0                                   | 4,711                             | 4,711                                 |
| Public Pool  | \$ 422,001                       | 217,228                             | 376,712                           | 1,015,941                             |
| -Breakage  | \$ 5,575                         | 2,757                               | 4,538                             | 12,870                                |
| Race Track Improvement Fund                                | \$ 2,788                         | 1,379                               | 2,269                             | 6,435                                 |
| Breakage to General Revenue                                | \$ 2,788                         | 1,379                               | 2,269                             | 6,435                                 |
| -Surcharge   | \$ 3,514                         | 3,078                               | 11,084                            | 17,676                                |
| Payout to Public   | \$ 412,912                       | 211,393                             | 361,090                           | 985,395                               |
| Privilege Tax  | \$ 8,728                         | 4,882                               | 8,507                             | 22,117                                |
| Breakage   | \$ 5,575                         | 2,757                               | 4,538                             | 12,870                                |
| Horse Racing Tax Allocation                                | \$ 0                             | 0                                   | 4,711                             | 4,711                                 |
| License Fee  | \$ 0                             | 0                                   | 0                                 | 0                                     |
| License Fee - Daily Handle                                 | \$ 0                             | 0                                   | 0                                 | 0                                     |
| Admission Tax  | \$ 0                             | 0                                   | 0                                 | 0                                     |
| Uncashed Tickets (1993)                                    | \$ 1,086                         | 562                                 | 975                               | 2,623                                 |
| <b>TOTAL REVENUE TO STATE</b>                              | <b>\$ 15,389</b>                 | <b>8,201</b>                        | <b>18,731</b>                     | <b>42,321</b>                         |
| <b>AVG. DAILY STATE REVENUE</b>                            | <b>\$ 2,565</b>                  | <b>1,367</b>                        | <b>3,122</b>                      | <b>7,054</b>                          |

## ILLINOIS STATE FAIR - DUQUOIN AUGUST 29 - SEPTEMBER 2

|  | ON<br>TRACK<br>AT<br>DUQUOIN | INTER<br>TRACK<br>ON<br>DUQUOIN | OFF<br>TRACK<br>ON<br>DUQUOIN | ALL<br>LOCATIONS<br>ON<br>DUQUOIN |
|--|------------------------------|---------------------------------|-------------------------------|-----------------------------------|
| <b>HARNESS MEET</b>  |                              |                                 |                               |                                   |
| Live Programs Raced  | 5                            | 18                              | 69                            | 92                                |
| Total Live + Dark Days   | 5                            | 0                               | 0                             | 5                                 |
| Live Races Run   | 71                           | 0                               | 0                             | 71                                |
| Attendance   | 0                            | 518                             | N/A                           | 518                               |
| Purse Distribution .....   |                              |                                 |                               | 1,280,000                         |
| Illinois Handle on Illinois Races                                | 381,246                      | 173,755                         | 297,812                       | 852,813                           |
| Illinois Handle on Out-of-State Races on Live Days               | 0                            | 0                               | 0                             | 0                                 |
| Combined Illinois Handle on Live Days                            | 381,246                      | 173,755                         | 297,812                       | 852,813                           |
| Illinois Handle on Out-of-State Races on Dark Days               | 0                            | 0                               | 0                             | 0                                 |
| <b>Combined Illinois Handle on Live + Dark Days</b>              | <b>381,246</b>               | <b>173,755</b>                  | <b>297,812</b>                | <b>852,813</b>                    |
| Percentage of Total Combined Illinois Handle                     | 44.70%                       | 20.37%                          | 34.92%                        |                                   |
| Ill. Handle on Out-of-State Races on Live + Dark Days            | 0                            | 0                               | 0                             | 0                                 |
| Out-of-State Handle (Commingled) on Illinois Programs .....      |                              |                                 |                               | 22,588                            |
| Total Meet Handle on Live Days .....                             |                              |                                 |                               | 875,401                           |
| Total Meet Handle on Live + Dark Days .....                      |                              |                                 |                               | 875,401                           |
| Average Illinois Handle on Illinois Races                        | 76,249                       | 34,751                          | 59,562                        | 170,563                           |
| Avg. Ill. Handle on Out-of-State Races on Live Days              | 0                            | 0                               | 0                             | 0                                 |
| Average Combined Illinois Handle on Live Days                    | 76,249                       | 34,751                          | 59,562                        | 170,563                           |
| Avg. Ill. Handle on Out-of-State Races on Dark Days              | N/A                          | N/A                             | N/A                           | N/A                               |
| <b>Avg. Combined Illinois Handle on Live + Dark Days</b>         | <b>76,249</b>                | <b>34,751</b>                   | <b>59,562</b>                 | <b>170,563</b>                    |
| Avg. Ill. Handle on OutofState Races on Live+Dark Days           | 0                            | 0                               | 0                             | 0                                 |
| Avg. Out-of-State Handle (Commingled) on Illinois Programs ..... |                              |                                 |                               | 4,518                             |
| Average Total Meet Handle on Live Days .....                     |                              |                                 |                               | 175,080                           |
| Average Total Meet Handle on Live + Dark Days .....              |                              |                                 |                               | 175,080                           |
| Combined Illinois Handle   | \$ 381,246                   | 173,755                         | 297,812                       | 852,813                           |
| -Commission (Take Out)   | \$ 72,071                    | 33,929                          | 58,552                        | 164,552                           |
| Track Commission   | \$ 66,488                    | 31,104                          | 50,611                        | 148,203                           |
| Privilege Tax  | \$ 5,583                     | 2,825                           | 4,963                         | 13,371                            |
| Special Purse Reward Fund  | \$ 0                         | 0                               | 0                             | 0                                 |
| Horse Racing Tax Allocation                                      | \$ 0                         | 0                               | 2,978                         | 2,978                             |
| Public Pool  | \$ 309,175                   | 139,826                         | 239,260                       | 688,261                           |
| -Breakage  | \$ 5,095                     | 1,835                           | 2,741                         | 9,671                             |
| Race Track Improvement Fund                                      | \$ 2,548                     | 918                             | 1,371                         | 4,836                             |
| Breakage to General Revenue                                      | \$ 2,548                     | 918                             | 1,371                         | 4,836                             |
| -Surcharge   | \$ 2,522                     | 1,992                           | 6,713                         | 11,227                            |
| Payout to Public   | \$ 301,558                   | 135,999                         | 229,806                       | 667,363                           |
| Privilege Tax  | \$ 5,583                     | 2,825                           | 4,963                         | 13,371                            |
| Breakage   | \$ 5,095                     | 1,835                           | 2,741                         | 9,671                             |
| Horse Racing Tax Allocation                                      | \$ 0                         | 0                               | 2,978                         | 2,978                             |
| License Fee  | \$ 0                         | 0                               | 0                             | 0                                 |
| License Fee - Daily Handle                                       | \$ 0                         | 0                               | 0                             | 0                                 |
| Admission Tax  | \$ 0                         | 43                              | 0                             | 43                                |
| Uncashed Tickets (1993)  | \$ 1,528                     | 696                             | 1,193                         | 3,417                             |
| <b>TOTAL REVENUE TO STATE</b>                                    | <b>\$ 12,206</b>             | <b>5,399</b>                    | <b>11,875</b>                 | <b>29,480</b>                     |
| <b>AVG. DAILY STATE REVENUE</b>                                  | <b>\$ 2,441</b>              | <b>1,080</b>                    | <b>2,375</b>                  | <b>5,896</b>                      |

## SUMMARY OF INTERTRACK WAGERING STATISTICS

ARLINGTON INTERNATIONAL RACECOURSE  
AS AN INTERTRACK SITE

|                        | ILLINOIS<br>LIVE | SIMUL-<br>CASTS | TOTAL            |
|------------------------|------------------|-----------------|------------------|
| Programs Wagered       | 916              | 1,872           | 2,788            |
| Mutuel Handle          | 67,157,148       | 31,974,155      | 99,131,303       |
| Program Average        | 73,316           | 17,080          | 108,222          |
| Attendance             | 359,471          | 0               | 359,471          |
| Program Average        | 392              | 0               | 392              |
| Handle                 | 67,157,148       | 31,974,155      | 99,131,303       |
| -Commission (Take Out) | 13,735,458       | 6,394,166       | 20,129,624       |
| Track Commission       | 12,424,310       | 5,811,588       | 18,235,898       |
| Privilege Tax          | 1,311,148        | 582,578         | 1,893,726        |
| Public Pool            | 53,421,690       | 25,579,989      | 79,001,679       |
| -Breakage              | 413,901          | 230,864         | 644,765          |
| RTIF                   | 206,951          | 115,432         | 322,383          |
| Breakage to Gen. Rev.  | 206,951          | 115,432         | 322,383          |
| -Surcharge             | 821,368          | 388,911         | 1,210,279        |
| Payout to Public       | 52,186,421       | 24,960,214      | 77,146,635       |
| Privilege Tax          | 1,311,148        | 582,578         | 1,893,726        |
| Breakage               | 413,901          | 230,864         | 644,765          |
| Admission Tax          | 28,429           | 0               | 28,429           |
| TOTAL STATE REVENUE    | <u>1,753,478</u> | <u>813,442</u>  | <u>2,566,920</u> |

BALMORAL PARK  
AS AN INTERTRACK SITE

|                        | ILLINOIS<br>LIVE | SIMUL-<br>CASTS | TOTAL          |
|------------------------|------------------|-----------------|----------------|
| Programs Wagered       | 768              | 2,142           | 2,910          |
| Mutuel Handle          | 19,704,444       | 6,867,312       | 26,571,756     |
| Program Average        | 25,657           | 3,206           | 34,599         |
| Attendance             | 101,951          | 0               | 101,951        |
| Program Average        | 133              | 0               | 133            |
| Handle                 | 19,704,444       | 6,867,312       | 26,571,756     |
| -Commission (Take Out) | 4,037,265        | 1,391,581       | 5,428,846      |
| Track Commission       | 3,649,600        | 1,261,347       | 4,910,947      |
| Privilege Tax          | 387,665          | 130,234         | 517,899        |
| Public Pool            | 15,667,179       | 5,475,731       | 21,142,910     |
| -Breakage              | 125,937          | 41,495          | 167,432        |
| RTIF                   | 62,969           | 20,748          | 83,716         |
| Breakage to Gen. Rev.  | 62,969           | 20,748          | 83,716         |
| -Surcharge             | 250,831          | 92,319          | 343,150        |
| Payout to Public       | 15,290,411       | 5,341,917       | 20,632,328     |
| Privilege Tax          | 387,665          | 130,234         | 517,899        |
| Breakage               | 125,937          | 41,495          | 167,432        |
| Admission Tax          | 9,948            | 0               | 9,948          |
| TOTAL STATE REVENUE    | <u>523,550</u>   | <u>171,729</u>  | <u>695,279</u> |

FAIRMOUNT PARK  
AS AN INTERTRACK SITE

|                        | ILLINOIS<br>LIVE | SIMUL-<br>CASTS | TOTAL            |
|------------------------|------------------|-----------------|------------------|
| Programs Wagered       | 725              | 2,266           | 2,991            |
| Mutuel Handle          | 29,685,513       | 23,465,878      | 53,151,391       |
| Program Average        | 40,946           | 10,356          | 73,312           |
| Attendance             | 207,408          | 0               | 207,408          |
| Program Average        | 286              | 0               | 286              |
| Handle                 | 29,685,513       | 23,465,878      | 53,151,391       |
| -Commission (Take Out) | 6,080,455        | 4,717,045       | 10,797,500       |
| Track Commission       | 5,500,163        | 4,286,083       | 9,786,246        |
| Privilege Tax          | 580,292          | 430,962         | 1,011,254        |
| Public Pool            | 23,605,058       | 18,748,833      | 42,353,891       |
| -Breakage              | 178,059          | 160,693         | 338,752          |
| RTIF                   | 89,030           | 80,347          | 169,376          |
| Breakage to Gen. Rev.  | 89,030           | 80,347          | 169,376          |
| -Surcharge             | 385,501          | 340,895         | 726,396          |
| Payout to Public       | 23,041,498       | 18,247,245      | 41,288,743       |
| Privilege Tax          | 580,292          | 430,962         | 1,011,254        |
| Breakage               | 178,059          | 160,693         | 338,752          |
| Admission Tax          | 22,923           | 0               | 22,923           |
| TOTAL STATE REVENUE    | <u>781,274</u>   | <u>591,655</u>  | <u>1,372,929</u> |

HAWTHORNE RACE COURSE  
AS AN INTERTRACK SITE

|                        | ILLINOIS<br>LIVE | SIMUL-<br>CASTS | TOTAL          |
|------------------------|------------------|-----------------|----------------|
| Programs Wagered       | 302              | 544             | 846            |
| Mutuel Handle          | 10,394,681       | 3,851,197       | 14,245,878     |
| Program Average        | 34,419           | 7,079           | 47,172         |
| Attendance             | 66,793           | 0               | 66,793         |
| Program Average        | 221              | 0               | 221            |
| Handle                 | 10,394,681       | 3,851,197       | 14,245,878     |
| -Commission (Take Out) | 2,103,466        | 759,075         | 2,862,541      |
| Track Commission       | 1,907,453        | 692,841         | 2,600,294      |
| Privilege Tax          | 196,013          | 66,234          | 262,247        |
| Public Pool            | 8,291,215        | 3,092,122       | 11,383,337     |
| -Breakage              | 68,588           | 26,468          | 95,056         |
| RTIF                   | 34,294           | 13,234          | 47,528         |
| Breakage to Gen. Rev.  | 34,294           | 13,234          | 47,528         |
| -Surcharge             | 117,585          | 43,415          | 161,000        |
| Payout to Public       | 8,105,042        | 3,022,239       | 11,127,281     |
| Privilege Tax          | 196,013          | 66,234          | 262,247        |
| Breakage               | 68,588           | 26,468          | 95,056         |
| Admission Tax          | 4,987            | 0               | 4,987          |
| TOTAL STATE REVENUE    | <u>269,588</u>   | <u>92,702</u>   | <u>362,290</u> |

**SUMMARY OF INTERTRACK WAGERING STATISTICS****MAYWOOD PARK  
AS AN INTERTRACK SITE**

| ILLINOIS<br>LIVE | SIMUL-<br>CASTS | TOTAL            |
|------------------|-----------------|------------------|
| 782              | 1,829           | 2,611            |
| 51,115,415       | 18,294,459      | 69,409,874       |
| 65,365           | 10,002          | 88,759           |
| 289,207          | 0               | 289,207          |
| 370              | 0               | 370              |
| 51,115,415       | 18,294,459      | 69,409,874       |
| 10,413,485       | 3,668,794       | 14,082,279       |
| 9,426,922        | 3,334,179       | 12,761,101       |
| 986,563          | 334,615         | 1,321,178        |
| 40,701,930       | 14,625,665      | 55,327,595       |
| 315,310          | 115,202         | 430,512          |
| 157,655          | 57,601          | 215,256          |
| 157,655          | 57,601          | 215,256          |
| 630,409          | 251,113         | 881,522          |
| 39,756,211       | 14,259,350      | 54,015,561       |
| 986,563          | 334,615         | 1,321,178        |
| 315,310          | 115,202         | 430,512          |
| 22,753           | 0               | 22,753           |
| <u>1,324,626</u> | <u>449,817</u>  | <u>1,774,443</u> |

**QUAD CITY DOWNS  
AS AN INTERTRACK SITE**

| ILLINOIS<br>LIVE | SIMUL-<br>CASTS | TOTAL          |                            |
|------------------|-----------------|----------------|----------------------------|
| 971              | 2,298           | 3,269          | Programs Wagered           |
| 10,065,695       | 3,482,829       | 13,548,524     | Mutuel Handle              |
| 10,366           | 1,516           | 13,953         | Program Average            |
| 108,964          | 0               | 108,964        | Attendance                 |
| 112              | 0               | 112            | Program Average            |
| 10,065,695       | 3,482,829       | 13,548,524     | Handle                     |
| 2,094,357        | 703,385         | 2,797,742      | -Commission (Take Out)     |
| 1,885,928        | 638,117         | 2,524,045      | Track Commission           |
| 208,429          | 65,268          | 273,697        | Privilege Tax              |
| 7,971,338        | 2,779,444       | 10,750,782     | Public Pool                |
| 66,400           | 25,523          | 91,923         | -Breakage                  |
| 33,200           | 12,762          | 45,962         | RTIF                       |
| 33,200           | 12,762          | 45,962         | Breakage to Gen. Rev.      |
| 129,187          | 50,614          | 179,801        | -Surcharge                 |
| 7,775,751        | 2,703,307       | 10,479,058     | Payout to Public           |
| 208,429          | 65,268          | 273,697        | Privilege Tax              |
| 66,400           | 25,523          | 91,923         | Breakage                   |
| 0                | 0               | 0              | Admission Tax              |
| <u>274,829</u>   | <u>90,791</u>   | <u>365,620</u> | <b>TOTAL STATE REVENUE</b> |

**SPORTSMAN'S PARK  
AS AN INTERTRACK SITE**

| ILLINOIS<br>LIVE | SIMUL-<br>CASTS | TOTAL          |
|------------------|-----------------|----------------|
| 360              | 588             | 948            |
| 22,647,041       | 7,636,450       | 30,283,491     |
| 62,908           | 12,987          | 84,121         |
| 170,579          | 0               | 170,579        |
| 474              | 0               | 474            |
| 22,647,041       | 7,636,450       | 30,283,491     |
| 4,550,767        | 1,502,524       | 6,053,291      |
| 4,133,770        | 1,371,256       | 5,505,026      |
| 416,997          | 131,268         | 548,265        |
| 18,096,274       | 6,133,926       | 24,230,200     |
| 155,586          | 54,036          | 209,622        |
| 77,793           | 27,018          | 104,811        |
| 77,793           | 27,018          | 104,811        |
| 331,955          | 150,829         | 482,784        |
| 17,608,733       | 5,929,061       | 23,537,794     |
| 416,997          | 131,268         | 548,265        |
| 155,586          | 54,036          | 209,622        |
| 15,041           | 0               | 15,041         |
| <u>587,624</u>   | <u>185,304</u>  | <u>772,928</u> |

**SPRINGFIELD STATE FAIR  
AS AN INTERTRACK SITE**

| ILLINOIS<br>LIVE | SIMUL-<br>CASTS | TOTAL      |                            |
|------------------|-----------------|------------|----------------------------|
| 6                | 26              | 32         | Programs Wagered           |
| 16,851           | 18,542          | 35,393     | Mutuel Handle              |
| 2,809            | 713             | 5,899      | Program Average            |
| 0                | 0               | 0          | Attendance                 |
| 0                | 0               | 0          | Program Average            |
| 16,851           | 18,542          | 35,393     | Handle                     |
| 3,386            | 3,755           | 7,141      | -Commission (Take Out)     |
| 3,072            | 3,402           | 6,474      | Track Commission           |
| 314              | 353             | 667        | Privilege Tax              |
| 13,465           | 14,787          | 28,252     | Public Pool                |
| 91               | 142             | 233        | -Breakage                  |
| 46               | 71              | 117        | RTIF                       |
| 46               | 71              | 117        | Breakage to Gen. Rev.      |
| 220              | 478             | 698        | -Surcharge                 |
| 13,154           | 14,167          | 27,321     | Payout to Public           |
| 314              | 353             | 667        | Privilege Tax              |
| 91               | 142             | 233        | Breakage                   |
| 0                | 0               | 0          | Admission Tax              |
| <u>405</u>       | <u>495</u>      | <u>900</u> | <b>TOTAL STATE REVENUE</b> |

## SUMMARY OF OFF TRACK WAGERING STATISTICS

|                        | WAUKEGAN<br>ARLINGTON INT'L RACECOURSE |                 |                  | WEED STREET<br>ARLINGTON INT'L RACECOURSE |                 |                  |
|------------------------|--|-----------------|------------------|---|-----------------|------------------|
|                        | ILLINOIS<br>LIVE                       | SIMUL-<br>CASTS | TOTAL            | ILLINOIS<br>LIVE                          | SIMUL-<br>CASTS | TOTAL            |
| Programs Wagered       | 971                                    | 2,303           | 3,274            | 971                                       | 2,303           | 3,274            |
| Mutuel Handle          | 29,615,635                             | 15,188,132      | 44,803,767       | 34,559,289                                | 20,504,122      | 55,063,411       |
| Program Average        | 30,500                                 | 6,595           | 46,142           | 35,591                                    | 8,903           | 56,708           |
| Handle                 | 29,615,635                             | 15,188,132      | 44,803,767       | 34,559,289                                | 20,504,122      | 55,063,411       |
| -Commission (Take Out) | 6,085,364                              | 3,204,985       | 9,290,349        | 7,010,211                                 | 4,271,174       | 11,281,385       |
| Track Commission       | 5,205,431                              | 2,783,119       | 7,988,550        | 6,007,995                                 | 3,712,672       | 9,720,667        |
| Privilege Tax          | 583,777                                | 280,430         | 864,207          | 656,623                                   | 363,648         | 1,020,271        |
| HRTA                   | 296,156                                | 141,436         | 437,592          | 345,593                                   | 194,854         | 540,447          |
| Public Pool            | 23,530,271                             | 11,983,147      | 35,513,418       | 27,549,078                                | 16,232,948      | 43,782,026       |
| -Breakage              | 158,750                                | 92,476          | 251,226          | 218,128                                   | 139,202         | 357,330          |
| RTIF                   | 79,375                                 | 46,238          | 125,613          | 109,064                                   | 69,601          | 178,665          |
| Breakage to Gen. Rev.  | 79,375                                 | 46,238          | 125,613          | 109,064                                   | 69,601          | 178,665          |
| -Surcharge             | 656,095                                | 384,294         | 1,040,389        | 767,057                                   | 523,396         | 1,290,453        |
| Payout to Public       | 22,715,426                             | 11,506,377      | 34,221,803       | 26,563,893                                | 15,570,350      | 42,134,243       |
| Privilege Tax          | 583,777                                | 280,430         | 864,207          | 656,623                                   | 363,648         | 1,020,271        |
| Breakage               | 158,750                                | 92,476          | 251,226          | 218,128                                   | 139,202         | 357,330          |
| HRTA                   | 296,156                                | 141,436         | 437,592          | 345,593                                   | 194,854         | 540,447          |
| TOTAL STATE REVENUE    | <u>1,038,683</u>                       | <u>514,342</u>  | <u>1,553,025</u> | <u>1,220,344</u>                          | <u>697,704</u>  | <u>1,918,048</u> |

|                        | 111TH & CORLISS<br>BALMORAL RACING CLUB |                 |                  | DANVILLE<br>BALMORAL RACING CLUB |                 |                |
|------------------------|---|-----------------|------------------|----------------------------------|-----------------|----------------|
|                        | ILLINOIS<br>LIVE                        | SIMUL-<br>CASTS | TOTAL            | ILLINOIS<br>LIVE                 | SIMUL-<br>CASTS | TOTAL          |
| Programs Wagered       | 971                                     | 2,300           | 3,271            | 971                              | 2,292           | 3,263          |
| Mutuel Handle          | 41,863,643                              | 14,422,693      | 56,286,336       | 7,578,149                        | 4,068,689       | 11,646,838     |
| Program Average        | 43,114                                  | 6,271           | 57,967           | 7,804                            | 1,775           | 11,995         |
| Handle                 | 41,863,643                              | 14,422,693      | 56,286,336       | 7,578,149                        | 4,068,689       | 11,646,838     |
| -Commission (Take Out) | 8,723,311                               | 3,095,385       | 11,818,696       | 1,559,557                        | 869,666         | 2,429,223      |
| Track Commission       | 7,439,513                               | 2,675,930       | 10,115,443       | 1,333,026                        | 752,651         | 2,085,677      |
| Privilege Tax          | 865,162                                 | 283,217         | 1,148,379        | 150,750                          | 79,211          | 229,961        |
| HRTA                   | 418,636                                 | 136,238         | 554,874          | 75,781                           | 37,804          | 113,585        |
| Public Pool            | 33,140,332                              | 11,327,308      | 44,467,640       | 6,018,592                        | 3,199,023       | 9,217,615      |
| -Breakage              | 195,885                                 | 70,119          | 266,004          | 44,426                           | 22,332          | 66,758         |
| RTIF                   | 97,943                                  | 35,060          | 133,002          | 22,213                           | 11,166          | 33,379         |
| Breakage to Gen. Rev.  | 97,943                                  | 35,060          | 133,002          | 22,213                           | 11,166          | 33,379         |
| -Surcharge             | 875,744                                 | 342,566         | 1,218,310        | 157,782                          | 102,125         | 259,907        |
| Payout to Public       | 32,068,703                              | 10,914,623      | 42,983,326       | 5,816,384                        | 3,074,566       | 8,890,950      |
| Privilege Tax          | 865,162                                 | 283,217         | 1,148,379        | 150,750                          | 79,211          | 229,961        |
| Breakage               | 195,885                                 | 70,119          | 266,004          | 44,426                           | 22,332          | 66,758         |
| HRTA                   | 418,636                                 | 136,238         | 554,874          | 75,781                           | 37,804          | 113,585        |
| TOTAL STATE REVENUE    | <u>1,479,683</u>                        | <u>489,574</u>  | <u>1,969,257</u> | <u>270,957</u>                   | <u>139,347</u>  | <u>410,304</u> |

## SUMMARY OF OFF TRACK WAGERING STATISTICS

CHAMPAIGN  
BALMORAL RACING CLUB

| ILLINOIS<br>LIVE | SIMUL-<br>CASTS | TOTAL      |
|------------------|-----------------|------------|
| 971              | 2,296           | 3,267      |
| 7,230,536        | 3,306,802       | 10,537,338 |
| 7,446            | 1,440           | 10,852     |

|           |           |            |
|-----------|-----------|------------|
| 7,230,536 | 3,306,802 | 10,537,338 |
| 1,495,345 | 706,740   | 2,202,085  |
| 1,277,381 | 612,079   | 1,889,460  |
| 145,659   | 64,342    | 210,001    |
| 72,305    | 30,319    | 102,624    |
| 5,735,191 | 2,600,062 | 8,335,253  |
| 40,590    | 17,333    | 57,923     |
| 20,295    | 8,667     | 28,962     |
| 20,295    | 8,667     | 28,962     |
| 156,230   | 79,650    | 235,880    |
| 5,538,371 | 2,503,079 | 8,041,450  |

|                |                |                |
|----------------|----------------|----------------|
| 145,659        | 64,342         | 210,001        |
| 40,590         | 17,333         | 57,923         |
| 72,305         | 30,319         | 102,624        |
| <u>258,554</u> | <u>111,994</u> | <u>370,548</u> |

BLOOMINGTON  
BALMORAL RACING CLUB

| ILLINOIS<br>LIVE | SIMUL-<br>CASTS | TOTAL     |                  |
|------------------|-----------------|-----------|------------------|
| 971              | 2,297           | 3,268     | Programs Wagered |
| 5,376,568        | 2,754,804       | 8,131,372 | Mutuel Handle    |
| 5,537            | 1,199           | 8,374     | Program Average  |

|           |           |           |                        |
|-----------|-----------|-----------|------------------------|
| 5,376,568 | 2,754,804 | 8,131,372 | Handle                 |
| 1,106,927 | 576,762   | 1,683,689 | -Commission (Take Out) |
| 946,175   | 501,339   | 1,447,514 | Track Commission       |
| 106,986   | 49,802    | 156,788   | Privilege Tax          |
| 53,766    | 25,621    | 79,387    | HRTA                   |
| 4,269,641 | 2,178,042 | 6,447,683 | Public Pool            |
| 32,427    | 18,536    | 50,963    | -Breakage              |
| 16,214    | 9,268     | 25,482    | RTIF                   |
| 16,214    | 9,268     | 25,482    | Breakage to Gen. Rev.  |
| 114,245   | 66,650    | 180,895   | -Surcharge             |
| 4,122,969 | 2,092,856 | 6,215,825 | Payout to Public       |

|                |               |                |                     |
|----------------|---------------|----------------|---------------------|
| 106,986        | 49,802        | 156,788        | Privilege Tax       |
| 32,427         | 18,536        | 50,963         | Breakage            |
| 53,766         | 25,621        | 79,387         | HRTA                |
| <u>193,179</u> | <u>93,959</u> | <u>287,138</u> | TOTAL STATE REVENUE |

SPRINGFIELD  
OGDEN-FAIRMOUNT

| ILLINOIS<br>LIVE | SIMUL-<br>CASTS | TOTAL      |
|------------------|-----------------|------------|
| 952              | 2,310           | 3,262      |
| 9,662,809        | 5,019,884       | 14,682,693 |
| 10,150           | 2,173           | 15,423     |

|           |           |            |
|-----------|-----------|------------|
| 9,662,809 | 5,019,884 | 14,682,693 |
| 2,040,237 | 1,089,263 | 3,129,500  |
| 1,735,196 | 940,399   | 2,675,595  |
| 208,413   | 102,387   | 310,800    |
| 96,628    | 46,477    | 143,105    |
| 7,622,572 | 3,930,621 | 11,553,193 |
| 46,345    | 26,525    | 72,870     |
| 23,173    | 13,263    | 36,435     |
| 23,173    | 13,263    | 36,435     |
| 206,800   | 125,340   | 332,140    |
| 7,369,427 | 3,778,756 | 11,148,183 |

|                |                |                |
|----------------|----------------|----------------|
| 208,413        | 102,387        | 310,800        |
| 46,345         | 26,525         | 72,870         |
| 96,628         | 46,477         | 143,105        |
| <u>351,386</u> | <u>175,389</u> | <u>526,775</u> |

GRAYVILLE  
OGDEN-FAIRMOUNT

| ILLINOIS<br>LIVE | SIMUL-<br>CASTS | TOTAL     |                  |
|------------------|-----------------|-----------|------------------|
| 950              | 2,305           | 3,255     | Programs Wagered |
| 4,425,689        | 3,600,376       | 8,026,065 | Mutuel Handle    |
| 4,659            | 1,562           | 8,448     | Program Average  |

|           |           |           |                        |
|-----------|-----------|-----------|------------------------|
| 4,425,689 | 3,600,376 | 8,026,065 | Handle                 |
| 886,657   | 743,200   | 1,629,857 | -Commission (Take Out) |
| 761,673   | 646,557   | 1,408,230 | Track Commission       |
| 80,727    | 61,825    | 142,552   | Privilege Tax          |
| 44,257    | 34,818    | 79,075    | HRTA                   |
| 3,539,032 | 2,857,176 | 6,396,208 | Public Pool            |
| 29,892    | 25,872    | 55,764    | -Breakage              |
| 14,946    | 12,936    | 27,882    | RTIF                   |
| 14,946    | 12,936    | 27,882    | Breakage to Gen. Rev.  |
| 97,703    | 95,744    | 193,447   | -Surcharge             |
| 3,411,437 | 2,735,560 | 6,146,997 | Payout to Public       |

|                |                |                |                     |
|----------------|----------------|----------------|---------------------|
| 80,727         | 61,825         | 142,552        | Privilege Tax       |
| 29,892         | 25,872         | 55,764         | Breakage            |
| 44,257         | 34,818         | 79,075         | HRTA                |
| <u>154,876</u> | <u>122,515</u> | <u>277,391</u> | TOTAL STATE REVENUE |

## SUMMARY OF OFF TRACK WAGERING STATISTICS

|                        | EFFINGHAM<br>OGDEN-FAIRMOUNT |                 |                | CARBONDALE<br>OGDEN-FAIRMOUNT |                 |                |
|------------------------|------------------------------|-----------------|----------------|-------------------------------|-----------------|----------------|
|                        | ILLINOIS<br>LIVE             | SIMUL-<br>CASTS | TOTAL          | ILLINOIS<br>LIVE              | SIMUL-<br>CASTS | TOTAL          |
| Programs Wagered       | 951                          | 2,295           | 3,246          | 952                           | 2,308           | 3,260          |
| Mutuel Handle          | 3,409,216                    | 1,487,175       | 4,896,391      | 4,377,199                     | 2,867,415       | 7,244,614      |
| Program Average        | 3,585                        | 648             | 5,149          | 4,598                         | 1,242           | 7,610          |
| Handle                 | 3,409,216                    | 1,487,175       | 4,896,391      | 4,377,199                     | 2,867,415       | 7,244,614      |
| -Commission (Take Out) | 711,671                      | 316,251         | 1,027,922      | 894,250                       | 605,300         | 1,499,550      |
| Track Commission       | 605,926                      | 273,750         | 879,676        | 765,811                       | 524,926         | 1,290,737      |
| Privilege Tax          | 71,653                       | 28,604          | 100,257        | 84,667                        | 53,132          | 137,799        |
| HRTA                   | 34,092                       | 13,897          | 47,989         | 43,772                        | 27,242          | 71,014         |
| Public Pool            | 2,697,545                    | 1,170,924       | 3,868,469      | 3,482,949                     | 2,262,115       | 5,745,064      |
| -Breakage              | 19,244                       | 9,508           | 28,752         | 26,374                        | 18,821          | 45,195         |
| RTIF                   | 9,622                        | 4,754           | 14,376         | 13,187                        | 9,411           | 22,598         |
| Breakage to Gen. Rev.  | 9,622                        | 4,754           | 14,376         | 13,187                        | 9,411           | 22,598         |
| -Surcharge             | 72,964                       | 36,809          | 109,773        | 97,050                        | 72,374          | 169,424        |
| Payout to Public       | 2,605,337                    | 1,124,607       | 3,729,944      | 3,359,525                     | 2,170,920       | 5,530,445      |
| Privilege Tax          | 71,653                       | 28,604          | 100,257        | 84,667                        | 53,132          | 137,799        |
| Breakage               | 19,244                       | 9,508           | 28,752         | 26,374                        | 18,821          | 45,195         |
| HRTA                   | 34,092                       | 13,897          | 47,989         | 43,772                        | 27,242          | 71,014         |
| TOTAL STATE REVENUE    | <u>124,989</u>               | <u>52,009</u>   | <u>176,998</u> | <u>154,813</u>                | <u>99,195</u>   | <u>254,008</u> |

|                        | QUINCY<br>OGDEN-FAIRMOUNT |                 |                | ALTON-BELLE<br>OGDEN-FAIRMOUNT |                 |                |
|------------------------|---------------------------|-----------------|----------------|--------------------------------|-----------------|----------------|
|                        | ILLINOIS<br>LIVE          | SIMUL-<br>CASTS | TOTAL          | ILLINOIS<br>LIVE               | SIMUL-<br>CASTS | TOTAL          |
| Programs Wagered       | 952                       | 2,307           | 3,259          | 952                            | 2,308           | 3,260          |
| Mutuel Handle          | 2,297,107                 | 1,127,590       | 3,424,697      | 8,788,683                      | 4,945,378       | 13,734,061     |
| Program Average        | 2,413                     | 489             | 3,597          | 9,232                          | 2,143           | 14,427         |
| Handle                 | 2,297,107                 | 1,127,590       | 3,424,697      | 8,788,683                      | 4,945,378       | 13,734,061     |
| -Commission (Take Out) | 481,867                   | 241,126         | 722,993        | 1,797,536                      | 1,038,165       | 2,835,701      |
| Track Commission       | 410,563                   | 208,893         | 619,456        | 1,537,749                      | 901,081         | 2,438,830      |
| Privilege Tax          | 48,333                    | 21,943          | 70,276         | 171,900                        | 90,673          | 262,573        |
| HRTA                   | 22,971                    | 10,290          | 33,261         | 87,887                         | 46,411          | 134,298        |
| Public Pool            | 1,815,240                 | 886,464         | 2,701,704      | 6,991,147                      | 3,907,213       | 10,898,360     |
| -Breakage              | 11,082                    | 5,921           | 17,003         | 56,460                         | 33,267          | 89,727         |
| RTIF                   | 5,541                     | 2,961           | 8,502          | 28,230                         | 16,634          | 44,864         |
| Breakage to Gen. Rev.  | 5,541                     | 2,961           | 8,502          | 28,230                         | 16,634          | 44,864         |
| -Surcharge             | 47,765                    | 26,619          | 74,384         | 192,846                        | 123,151         | 315,997        |
| Payout to Public       | 1,756,393                 | 853,924         | 2,610,317      | 6,741,841                      | 3,750,795       | 10,492,636     |
| Privilege Tax          | 48,333                    | 21,943          | 70,276         | 171,900                        | 90,673          | 262,573        |
| Breakage               | 11,082                    | 5,921           | 17,003         | 56,460                         | 33,267          | 89,727         |
| HRTA                   | 22,971                    | 10,290          | 33,261         | 87,887                         | 46,411          | 134,298        |
| TOTAL STATE REVENUE    | <u>82,386</u>             | <u>38,154</u>   | <u>120,540</u> | <u>316,247</u>                 | <u>170,351</u>  | <u>486,598</u> |



## SUMMARY OF OFF TRACK WAGERING STATISTICS

STATE & LAKE  
HAWTHORNE RACE COURSE

| ILLINOIS<br>LIVE | SIMUL-<br>CASTS | TOTAL      |
|------------------|-----------------|------------|
| 971              | 2,302           | 3,273      |
| 27,087,034       | 13,322,851      | 40,409,885 |
| 27,896           | 5,788           | 41,617     |

|            |            |            |
|------------|------------|------------|
| 27,087,034 | 13,322,851 | 40,409,885 |
| 5,493,443  | 2,793,073  | 8,286,516  |
| 4,709,948  | 2,425,173  | 7,135,121  |
| 512,625    | 241,036    | 753,661    |
| 270,870    | 126,864    | 397,734    |
| 21,593,591 | 10,529,778 | 32,123,369 |
| 174,031    | 86,301     | 260,332    |
| 87,016     | 43,151     | 130,166    |
| 87,016     | 43,151     | 130,166    |
| 580,121    | 329,777    | 909,898    |
| 20,839,439 | 10,113,700 | 30,953,139 |

|                |                |                  |
|----------------|----------------|------------------|
| 512,625        | 241,036        | 753,661          |
| 174,031        | 86,301         | 260,332          |
| 270,870        | 126,864        | 397,734          |
| <u>957,526</u> | <u>454,201</u> | <u>1,411,727</u> |

OAK BROOK TERRACE  
HAWTHORNE RACE COURSE

| ILLINOIS<br>LIVE | SIMUL-<br>CASTS | TOTAL      |                  |
|------------------|-----------------|------------|------------------|
| 971              | 2,302           | 3,273      | Programs Wagered |
| 43,039,486       | 21,400,610      | 64,440,096 | Mutuel Handle    |
| 44,325           | 9,297           | 66,365     | Program Average  |

|            |            |            |                        |
|------------|------------|------------|------------------------|
| 43,039,486 | 21,400,610 | 64,440,096 | Handle                 |
| 8,750,895  | 4,470,181  | 13,221,076 | -Commission (Take Out) |
| 7,496,342  | 3,883,482  | 11,379,824 | Track Commission       |
| 824,158    | 383,589    | 1,207,747  | Privilege Tax          |
| 430,395    | 203,110    | 633,505    | HRTA                   |
| 34,288,591 | 16,930,429 | 51,219,020 | Public Pool            |
| 267,470    | 137,676    | 405,146    | -Breakage              |
| 133,735    | 68,838     | 202,573    | RTIF                   |
| 133,735    | 68,838     | 202,573    | Breakage to Gen. Rev.  |
| 958,892    | 533,590    | 1,492,482  | -Surcharge             |
| 33,062,229 | 16,259,163 | 49,321,392 | Payout to Public       |

|                  |                |                  |                     |
|------------------|----------------|------------------|---------------------|
| 824,158          | 383,589        | 1,207,747        | Privilege Tax       |
| 267,470          | 137,676        | 405,146          | Breakage            |
| 430,395          | 203,110        | 633,505          | HRTA                |
| <u>1,522,023</u> | <u>724,375</u> | <u>2,246,398</u> | TOTAL STATE REVENUE |

WEST JACKSON  
MAYWOOD PARK TROT

| ILLINOIS<br>LIVE | SIMUL-<br>CASTS | TOTAL      |
|------------------|-----------------|------------|
| 971              | 2,302           | 3,273      |
| 29,808,495       | 14,645,836      | 44,454,331 |
| 30,699           | 6,362           | 45,782     |

|            |            |            |
|------------|------------|------------|
| 29,808,495 | 14,645,836 | 44,454,331 |
| 6,062,695  | 3,043,100  | 9,105,795  |
| 5,192,927  | 2,645,503  | 7,838,430  |
| 571,683    | 257,499    | 829,182    |
| 298,085    | 140,098    | 438,183    |
| 23,745,800 | 11,602,736 | 35,348,536 |
| 185,966    | 94,984     | 280,950    |
| 92,983     | 47,492     | 140,475    |
| 92,983     | 47,492     | 140,475    |
| 646,949    | 361,282    | 1,008,231  |
| 22,912,885 | 11,146,470 | 34,059,355 |

|                  |                |                  |
|------------------|----------------|------------------|
| 571,683          | 257,499        | 829,182          |
| 185,966          | 94,984         | 280,950          |
| 298,085          | 140,098        | 438,183          |
| <u>1,055,734</u> | <u>492,581</u> | <u>1,548,315</u> |

NORTH AURORA  
MAYWOOD PARK TROT

| ILLINOIS<br>LIVE | SIMUL-<br>CASTS | TOTAL      |                  |
|------------------|-----------------|------------|------------------|
| 971              | 2,301           | 3,272      | Programs Wagered |
| 19,832,985       | 7,853,717       | 27,686,702 | Mutuel Handle    |
| 20,425           | 3,413           | 28,514     | Program Average  |

|            |           |            |                        |
|------------|-----------|------------|------------------------|
| 19,832,985 | 7,853,717 | 27,686,702 | Handle                 |
| 4,014,091  | 1,637,464 | 5,651,555  | -Commission (Take Out) |
| 3,441,111  | 1,424,356 | 4,865,467  | Track Commission       |
| 374,650    | 140,162   | 514,812    | Privilege Tax          |
| 198,330    | 72,946    | 271,276    | HRTA                   |
| 15,818,894 | 6,216,253 | 22,035,147 | Public Pool            |
| 121,817    | 47,611    | 169,428    | -Breakage              |
| 60,909     | 23,806    | 84,714     | RTIF                   |
| 60,909     | 23,806    | 84,714     | Breakage to Gen. Rev.  |
| 432,350    | 191,395   | 623,745    | -Surcharge             |
| 15,264,727 | 5,977,247 | 21,241,974 | Payout to Public       |

|                |                |                |                     |
|----------------|----------------|----------------|---------------------|
| 374,650        | 140,162        | 514,812        | Privilege Tax       |
| 121,817        | 47,611         | 169,428        | Breakage            |
| 198,330        | 72,946         | 271,276        | HRTA                |
| <u>694,797</u> | <u>260,719</u> | <u>955,516</u> | TOTAL STATE REVENUE |

## SUMMARY OF OFF TRACK WAGERING STATISTICS

EMPRESS (JOLIET)  
MAYWOOD PARK TROTJOLIET  
NATIONAL JOCKEY CLUB

|                        | ILLINOIS<br>LIVE | SIMUL-<br>CASTS | TOTAL          | ILLINOIS<br>LIVE | SIMUL-<br>CASTS | TOTAL          |
|------------------------|------------------|-----------------|----------------|------------------|-----------------|----------------|
| Programs Wagered       | 971              | 2,296           | 3,267          | 971              | 2,300           | 3,271          |
| Mutuel Handle          | 7,585,629        | 3,190,712       | 10,776,341     | 13,137,324       | 4,894,179       | 18,031,503     |
| Program Average        | 7,812            | 1,390           | 11,098         | 13,530           | 2,128           | 18,570         |
| Handle                 | 7,585,629        | 3,190,712       | 10,776,341     | 13,137,324       | 4,894,179       | 18,031,503     |
| -Commission (Take Out) | 1,532,985        | 664,081         | 2,197,066      | 2,655,694        | 1,030,950       | 3,686,644      |
| Track Commission       | 1,314,315        | 577,684         | 1,891,999      | 2,277,134        | 895,367         | 3,172,501      |
| Privilege Tax          | 142,814          | 56,547          | 199,361        | 247,187          | 90,297          | 337,484        |
| HRTA                   | 75,856           | 29,850          | 105,706        | 131,373          | 45,286          | 176,659        |
| Public Pool            | 6,052,644        | 2,526,631       | 8,579,275      | 10,481,630       | 3,863,229       | 14,344,859     |
| -Breakage              | 50,063           | 21,314          | 71,377         | 86,598           | 29,503          | 116,101        |
| RTIF                   | 25,032           | 10,657          | 35,689         | 43,299           | 14,752          | 58,051         |
| Breakage to Gen. Rev.  | 25,032           | 10,657          | 35,689         | 43,299           | 14,752          | 58,051         |
| -Surcharge             | 165,056          | 78,095          | 243,151        | 280,636          | 118,733         | 399,369        |
| Payout to Public       | 5,837,525        | 2,427,222       | 8,264,747      | 10,114,396       | 3,714,993       | 13,829,389     |
| Privilege Tax          | 142,814          | 56,547          | 199,361        | 247,187          | 90,297          | 337,484        |
| Breakage               | 50,063           | 21,314          | 71,377         | 86,598           | 29,503          | 116,101        |
| HRTA                   | 75,856           | 29,850          | 105,706        | 131,373          | 45,286          | 176,659        |
| TOTAL STATE REVENUE    | <u>268,733</u>   | <u>107,711</u>  | <u>376,444</u> | <u>465,158</u>   | <u>165,086</u>  | <u>630,244</u> |

CRESTWOOD  
NATIONAL JOCKEY CLUBPERU  
NATIONAL JOCKEY CLUB

|                        | ILLINOIS<br>LIVE | SIMUL-<br>CASTS | TOTAL            | ILLINOIS<br>LIVE | SIMUL-<br>CASTS | TOTAL          |
|------------------------|------------------|-----------------|------------------|------------------|-----------------|----------------|
| Programs Wagered       | 971              | 2,300           | 3,271            | 971              | 2,276           | 3,247          |
| Mutuel Handle          | 46,143,591       | 17,761,985      | 63,905,576       | 5,248,193        | 1,532,768       | 6,780,961      |
| Program Average        | 47,522           | 7,723           | 65,814           | 5,405            | 673             | 6,983          |
| Handle                 | 46,143,591       | 17,761,985      | 63,905,576       | 5,248,193        | 1,532,768       | 6,780,961      |
| -Commission (Take Out) | 9,418,296        | 3,732,594       | 13,150,890       | 1,093,560        | 322,670         | 1,416,230      |
| Track Commission       | 8,060,545        | 3,240,250       | 11,300,795       | 932,657          | 280,336         | 1,212,993      |
| Privilege Tax          | 896,315          | 325,876         | 1,222,191        | 108,421          | 28,263          | 136,684        |
| HRTA                   | 461,436          | 166,468         | 627,904          | 52,482           | 14,071          | 66,553         |
| Public Pool            | 36,725,295       | 14,029,391      | 50,754,686       | 4,154,633        | 1,210,098       | 5,364,731      |
| -Breakage              | 267,219          | 106,369         | 373,588          | 25,190           | 8,452           | 33,642         |
| RTIF                   | 133,610          | 53,185          | 186,794          | 12,595           | 4,226           | 16,821         |
| Breakage to Gen. Rev.  | 133,610          | 53,185          | 186,794          | 12,595           | 4,226           | 16,821         |
| -Surcharge             | 992,463          | 426,012         | 1,418,475        | 112,598          | 36,759          | 149,357        |
| Payout to Public       | 35,465,613       | 13,497,010      | 48,962,623       | 4,016,845        | 1,164,887       | 5,181,732      |
| Privilege Tax          | 896,315          | 325,876         | 1,222,191        | 108,421          | 28,263          | 136,684        |
| Breakage               | 267,219          | 106,369         | 373,588          | 25,190           | 8,452           | 33,642         |
| HRTA                   | 461,436          | 166,468         | 627,904          | 52,482           | 14,071          | 66,553         |
| TOTAL STATE REVENUE    | <u>1,624,970</u> | <u>598,713</u>  | <u>2,223,683</u> | <u>186,093</u>   | <u>50,786</u>   | <u>236,879</u> |

## SUMMARY OF OFF TRACK WAGERING STATISTICS

PEORIA  
QUAD CITY DOWNS

| ILLINOIS<br>LIVE | SIMUL-<br>CASTS | TOTAL          |
|------------------|-----------------|----------------|
| 878              | 1,981           | 2,859          |
| 7,563,364        | 3,465,682       | 11,029,046     |
| 8,614            | 1,749           | 12,562         |
| 7,563,364        | 3,465,682       | 11,029,046     |
| 1,580,640        | 745,658         | 2,326,298      |
| 1,347,908        | 645,370         | 1,993,278      |
| 157,098          | 68,510          | 225,608        |
| 75,634           | 31,778          | 107,412        |
| 5,982,724        | 2,720,024       | 8,702,748      |
| 37,523           | 18,698          | 56,221         |
| 18,762           | 9,349           | 28,111         |
| 18,762           | 9,349           | 28,111         |
| 159,510          | 86,254          | 245,764        |
| 5,785,691        | 2,615,072       | 8,400,763      |
| 157,098          | 68,510          | 225,608        |
| 37,523           | 18,698          | 56,221         |
| 75,634           | 31,778          | 107,412        |
| <u>270,255</u>   | <u>118,986</u>  | <u>389,241</u> |

ROCKFORD  
QUAD CITY DOWNS

| ILLINOIS<br>LIVE | SIMUL-<br>CASTS | TOTAL          |                        |
|------------------|-----------------|----------------|------------------------|
| 971              | 2,300           | 3,271          | Programs Wagered       |
| 18,916,398       | 8,007,644       | 26,924,042     | Mutuel Handle          |
| 19,481           | 3,482           | 27,728         | Program Average        |
| 18,916,398       | 8,007,644       | 26,924,042     | Handle                 |
| 3,922,579        | 1,706,112       | 5,628,691      | -Commission (Take Out) |
| 3,348,075        | 1,477,690       | 4,825,765      | Track Commission       |
| 385,340          | 154,000         | 539,340        | Privilege Tax          |
| 189,164          | 74,422          | 263,586        | HRTA                   |
| 14,993,819       | 6,301,532       | 21,295,351     | Public Pool            |
| 101,563          | 48,650          | 150,213        | -Breakage              |
| 50,782           | 24,325          | 75,107         | RTIF                   |
| 50,782           | 24,325          | 75,107         | Breakage to Gen. Rev.  |
| 420,470          | 203,991         | 624,461        | -Surcharge             |
| 14,471,786       | 6,048,891       | 20,520,677     | Payout to Public       |
| 385,340          | 154,000         | 539,340        | Privilege Tax          |
| 101,563          | 48,650          | 150,213        | Breakage               |
| 189,164          | 74,422          | 263,586        | HRTA                   |
| <u>676,067</u>   | <u>277,072</u>  | <u>953,139</u> | TOTAL STATE REVENUE    |

RICHMOND  
QUAD CITY DOWNS

| ILLINOIS<br>LIVE | SIMUL-<br>CASTS | TOTAL          |                        |
|------------------|-----------------|----------------|------------------------|
| 971              | 2,299           | 3,270          | Programs Wagered       |
| 8,637,118        | 4,049,756       | 12,686,874     | Mutuel Handle          |
| 8,895            | 1,762           | 13,066         | Program Average        |
| 8,637,118        | 4,049,756       | 12,686,874     | Handle                 |
| 1,727,343        | 834,603         | 2,561,946      | -Commission (Take Out) |
| 1,483,729        | 727,700         | 2,211,429      | Track Commission       |
| 157,243          | 69,789          | 227,032        | Privilege Tax          |
| 86,371           | 37,114          | 123,485        | HRTA                   |
| 6,909,775        | 3,215,153       | 10,124,928     | Public Pool            |
| 59,901           | 28,401          | 88,302         | -Breakage              |
| 29,951           | 14,201          | 44,151         | RTIF                   |
| 29,951           | 14,201          | 44,151         | Breakage to Gen. Rev.  |
| 195,117          | 112,081         | 307,198        | -Surcharge             |
| 6,654,757        | 3,074,671       | 9,729,428      | Payout to Public       |
| 157,243          | 69,789          | 227,032        | Privilege Tax          |
| 59,901           | 28,401          | 88,302         | Breakage               |
| 86,371           | 37,114          | 123,485        | HRTA                   |
| <u>303,515</u>   | <u>135,304</u>  | <u>438,819</u> | TOTAL STATE REVENUE    |

**ILLINOIS DEPARTMENT OF AGRICULTURE  
HORSE RACING PROGRAMS  
ILLINOIS STANDARDBRED BREEDERS FUND  
1995 PURSES AND AWARDS PAID**

| TRACK/ASSOCIATION  | STAKES AND<br>LATE CLOSERS |                    | OVERNITES    |                     | BREEDERS'<br>AWARDS | TOTAL<br>PURSES AND<br>BREEDERS'<br>AWARDS |
|--|----------------------------|--------------------|--------------|---------------------|---------------------|--|
|  | RACES                      | PURSES             | RACES        | PURSES              |                     |  |
| HAWTHORNE RACE COURSE<br><i>Suburban Downs</i>                   | 23                         | \$220,590          | 270          | \$1,218,000         | \$116,156           | \$1,554,746                                |
| MAYWOOD PARK<br><i>Maywood Park Trot</i>                         | 41                         | \$551,400          | 390          | \$1,759,300         | \$184,109           | \$2,494,809                                |
| <i>Associates Racing</i>   | 20                         | \$463,850          | 195          | \$1,058,200         | \$101,532           | \$1,623,582                                |
| <i>Egyptian Trotting</i>   | 32                         | \$323,900          | 187          | \$957,800           | \$95,142            | \$1,376,842                                |
| BALMORAL PARK<br><i>Balmoral Racing Club</i>                     | 63                         | \$1,262,784        | 937          | \$3,729,000         | \$347,700           | \$5,339,484                                |
| SPORTSMAN'S PARK<br><i>Chicago Downs</i>                         | 36                         | \$653,500          | 194          | \$1,430,600         | \$146,545           | \$2,230,645                                |
| <i>Fox Valley Trot</i>   | 39                         | \$1,807,900        | 122          | \$864,700           | \$108,168           | \$2,780,768                                |
| FAIRMOUNT PARK<br><i>Ogden-Fairmount</i>                         | 9                          | \$70,850           | 285          | \$692,800           | \$75,540            | \$839,190                                  |
| ILLINOIS STATE FAIR<br><i>Chi. Downs, Maywood &amp; Balmoral</i> | 60                         | \$695,000          | 0            | \$0                 | \$4,758             | \$699,758                                  |
| DU QUOIN STATE FAIR<br><i>Chi. Downs, Maywood &amp; Balmoral</i> | 35                         | \$253,500          | 6            | \$9,000             | \$3,690             | \$266,190                                  |
| PARI-MUTUEL TOTALS   | 358                        | \$6,303,274        | 2,586        | \$11,719,400        | \$1,183,340         | \$19,206,014                               |
| NON-PARI-MUTUEL RACING<br><i>County Fairs</i>                    | 621                        | \$1,150,176        | 151          | \$82,898            |                     | \$1,233,074                                |
| <i>ICF Aged Stakes/Mt. Sterling</i>                              | 2                          | \$15,400           |              |                     |                     | \$15,400                                   |
| <i>Downstate Classic/Lincoln (2 Y.O.)</i>                        | 10                         | \$54,965           |              |                     |                     | \$54,965                                   |
| <i>Summer Previews, Springfield/DuQuoin</i>                      |                            |                    | 28           | \$32,000            |                     | \$32,000                                   |
| <i>Fall Racing, Springfield/DuQuoin</i>                          |                            |                    | 30           | \$32,000            |                     | \$32,000                                   |
| <i>Illinois Stallion Stakes/Martinsville</i>                     | 8                          | \$27,600           |              |                     |                     | \$27,600                                   |
| NON-PARI-MUTUEL TOTALS   | 641                        | \$1,248,141        | 209          | \$146,898           |                     | \$1,395,039                                |
| <b>1995 GRAND TOTALS</b>   | <b>999</b>                 | <b>\$7,551,415</b> | <b>2,795</b> | <b>\$11,866,298</b> | <b>\$1,183,340</b>  | <b>\$20,601,053</b>                        |

These 1995 figures are only for races restricted to Illinois Conceived and Foaled Standardbreds (ICF) that are properly registered with the Department of Agriculture. In addition, 830 races worth \$3,120,300 written for Illinois Conceived and Foaled (ICF) and/or Illinois Owned (ICF/IO) horses are not included in these totals, nor are open company stakes and overnite wins.

**ILLINOIS DEPARTMENT OF AGRICULTURE  
HORSE RACING PROGRAMS  
1995 ILLINOIS THOROUGHBRED BREEDERS FUND PURSES AND AWARDS PAID**

| TRACK/ASSOCIATION   | IL-REGISTERED STAKES |             | O'NITES W/SUPPLEMENTS RACES |              | O'NITES W/O SUPPLEMENTS RACES |             | OPEN RACES | WINNERS SHARE | OWNERS' AWARDS | BREEDERS' AWARDS EARNED | IL-REGISTERED WINNERS ALL RACES | TOTAL PURSES AND AWARDS |
|---|----------------------|-------------|-----------------------------|--------------|-------------------------------|-------------|------------|---------------|----------------|-------------------------|---------------------------------|-------------------------|
|   | RACES                | PURSES      | RACES                       | PURSES       | RACES                         | PURSES      |            |               |                |                         |                                 |                         |
| SPORTSMAN'S PARK<br><i>National Jockey Club</i>             | 8                    | \$496,300   | 207                         | \$4,169,050  | 205                           | \$1,947,400 | 51         | \$369,900     | 42,922         | 492,824                 | 471/883=53%                     | \$7,518,396             |
| ARLINGTON RACECOURSE<br><i>Arlington International</i>      | 7                    | \$379,200   | 86                          | \$2,205,690  | 12                            | \$412,000   | 62         | \$738,912     | 274,627        | 303,615                 | 167/522=32%                     | \$4,314,044             |
| HAWTHORNE RACE COURSE<br><i>Hawthorne Race Course, Inc.</i> | 15                   | \$1,045,591 | 179                         | \$3,905,833  | 104                           | \$774,500   | 137        | \$1,155,190   | 550,289        | 535,037                 | 435/871=50%                     | \$7,966,440             |
| FAIRMOUNT PARK<br><i>Ogden-Fairmount, Inc.</i>              | 2                    | \$106,900   | 134                         | \$820,770    | 111                           | \$371,600   | 342        | \$929,360     | 306,469        | 210,565                 | 589/1212=49%                    | \$2,745,664             |
| PARI-MUTUEL TOTALS  | 32                   | \$2,027,991 | 606                         | \$11,101,343 | 432                           | \$3,505,500 | 592        | \$3,193,362   | \$1,174,307    | \$1,542,041             | 1662/3488=48%                   | \$22,544,544            |
| Stallion Owners Awards                                      |                      |             |                             |              |                               |             |            |               |                |                         |                                 | \$169,985               |
| County Fairs Racing   |                      |             |                             |              |                               |             |            |               |                |                         |                                 | \$72,600                |
| <b>TOTAL OF PROGRAM</b>                                     |                      |             |                             |              |                               |             |            |               |                |                         |                                 | <b>\$22,787,129</b>     |