

FIFTEENTH
ANNUAL REPORT
OF THE
ILLINOIS HARNESS RACING
COMMISSION

TO THE
HONORABLE WILLIAM G. STRATTON
GOVERNOR OF ILLINOIS

1960



ALBERT MOHR, Chairman
WALTER E. MILLER—JOHN A. DAVIDSON, Members
ROBERT E. MARSH, Secretary

December 28, 1960

*To His Excellency, The Honorable William G. Stratton,
Governor of Illinois*

Sir:

We are herewith submitting the report of the Illinois Harness Racing Commission covering activities under the jurisdiction of this Commission for the year January 1, 1960 and ending December 31, 1960.

Faithfully yours,

ALBERT MOHR, JR., *Chairman*;
WALTER E. MILLER, *Member*;
JOHN A. DAVIDSON, *Member*.

ROBERT E. MARSH, *Secretary*

(29526--2-61)

(Printed by authority of the State of Illinois)



THE HONORABLE WILLIAM G. STRATTON
Governor of Illinois

MEMBERS OF
THE ILLINOIS HARNESS RACING COMMISSION



ALBERT MOHR, JR.
Chairman



WALTER E. MILLER
Member



JOHN A. DAVIDSON
Member



ROBERT E. MARSH
Secretary

TABLE OF CONTENTS

	Page
CHAPTER I	
Fifteenth Annual Report of the Illinois Harness Racing Commission—1960	7
CHAPTER II	
Revenue collected by the State of Illinois	7
CHAPTER III	
SAINTS & SINNERS CLUB OF CHICAGO, 1960	
1. Association Officials	9
2. Racing Officials	9
3. General Figures—1960	10
4. Leading Trotters	10
5. Leading Pacers	10
6. Leading Drivers	10
7. Mutuel Department Statistics	11
8. Winning Post Positions	11
9. Racing Statistics	11
10. Percentage of Winning Favorites	11
11. Mutuel Statistics	12
12. Volume Betting Statistics	12
13. Denominational Betting	12
14. Daily Double Statistics	12
15. Daily Double Winning Combinations.....	12
CHAPTER IV	
MAYWOOD PARK TROTTING ASSN., INC. MEETING	
1. Association Officials	13
2. Racing Officials	13
3. Photo	14
4. General Figures—1958, 1959 and 1960	16
5. Leading Trotters	16
6. Leading Pacers	16
7. Track Records	16
8. Leading Drivers	17
9. Mutuel Department Statistics	18
10. Winning Post Positions	20
11. Racing Statistics	20
12. Percentage of Winning Favorites	20
13. Mutuel Statistics	21
14. Denominational Betting	22
15. Daily Double Statistics	22
16. Daily Double Winning Combinations.....	23
CHAPTER V	
FOX VALLEY TROTTING CLUB, INC. MEETING HELD AT SPORTSMAN'S PARK, CICERO, ILL.	
1. Association Officials	24
2. Racing Officials	24
3. General Figures—1958, 1959 and 1960.....	25
4. Leading Trotters	25
5. Leading Pacers	25
6. Track Records	25
7. Leading Drivers	25
8. Mutuel Department Statistics	26
9. Winning Post Positions	27
10. Racing Statistics	27
11. Percentage of Winning Favorites	27
12. Mutuel Statistics	28

	Page
13. Denominational Betting	29
14. Volume Betting Statistics	28
15. Daily Double Statistics	29
16. Daily Double Winning Combinations	30

CHAPTER VI

CHICAGO DOWNS ASSOCIATION, INC. MEETING

1. Association Officials	31
2. Racing Officials	31
3. Photo (Sportsman's Park)	33
4. General Figures—1958, 1959 and 1960.....	34
5. Leading Trotters	34
6. Leading Pacers	34
7. Track Records	34
8. Leading Drivers	36
9. Mutuel Department Statistics	36
10. Winning Post Positions	38
11. Racing Statistics	38
12. Percentage of Winning Favorites	38
13. Mutuel Statistics	38
14. Denominational Betting	39
15. Volume Betting Statistics	39
16. Daily Double Statistics	39
17. Daily Double Winning Combinations.....	40

CHAPTER VII

SUBURBAN DOWNS MEETING—HELD AT MAYWOOD PARK

1. Association Officials	41
2. Racing Officials	41
3. General Figures—1958, 1959 and 1960.....	42
4. Leading Trotters	42
5. Leading Pacers	42
6. Track Records	42
7. Leading Drivers	43
8. Mutuel Department Statistics	44
9. Winning Post Positions	46
10. Racing Statistics	46
12. Mutuel Statistics	46
13. Denominational Betting	47
14. Volume Betting Statistics	47
15. Daily Double Statistics	47
16. Daily Double Winning Combinations.....	48

CHAPTER VIII

EGYPTIAN TROTTING ASSN., MEETING—HELD AT MAYWOOD PARK

1. Association Officials	49
2. Racing Officials	49
3. General Figures—1959	50
4. Leading Trotters	50
5. Leading Pacers	50
6. Leading Drivers	50
7. Mutuel Department Statistics	51
8. Winning Post Positions	52
9. Racing Statistics	52
10. Percentage of Winning Favorites.....	52
11. Mutuel Statistics	52
12. Volume Betting Statistics	52
13. Denominational Betting	53
14. Daily Double Statistics	53
15. Daily Double Winning Combinations.....	53

CHAPTER IX

Conclusion	54
------------------	----

FIFTEENTH ANNUAL REPORT OF THE ILLINOIS HARNESS RACING COMMISSION

1960

We are submitting herewith the annual report covering the fifteenth year of pari-mutuel harness racing in the State of Illinois. Included in this report is statistical information covering the operation of pari-mutuel departments and racing activities of the licensees.

In 1960 the mutuel handle reached a total of \$60,900,861.00 as compared to \$57,420,110.00 in 1959. The increase of 6.1% was achieved despite the fact that 1960 had only 200 racing dates as compared to 207 in 1959. New and improved facilities installed by the licensees and a better class of horses were contributing factors in raising the sport of harness racing to its new all time high in attendance and pari-mutuel handle.

On subsequent pages of this report will be found a recapitulation of statistics and data with a comparison of prior years.

	1959	1960
Number of Licenses Issued.....	7*	6
Number of Racing Days.....	207*	198
Number of Races	2059*	1972
Total Purses	\$ 2,460,129.17	\$ 2,478,320.00
Total Mutuel Handle.....	\$ 57,420,110.00	\$ 60,900,861.00
Revenue to State of Illinois		
from Mutuel Handle.....	\$ 3,158,106.62	\$ 3,349,547.91

REVENUE COLLECTED BY THE STATE OF ILLINOIS

The Illinois Harness Racing Commission from December 1, 1959 to December 1, 1960 collected as revenue from racing, the sum of \$3,397,729.11 which is an increase of 6.5% over the year 1959.

The Illinois Harness Racing Commission for the above period carried on its work at a total expense of \$59,157.77.

* One charity date with 10 races added to Aurora Downs.

REVENUE COLLECTED BY THE STATE OF ILLINOIS

1958

	Applic. Fee	License Fee	Uncashed Mutuel Tickets	Percentage Pari-Mutuel	Fines	Total
Maywood Park.....	\$ 25.00	\$2,550.00	\$ 6,437.10	\$793,266.40	\$802,278.50
Fox Valley.....	25.00	1,500.00	4,300.50	551,208.09	557,033.59
Chicago Downs.....	25.00	2,400.00	6,681.60	946,144.53	955,251.13
Egyptian Trotting Association.....	25.00	25.00	25.00
Total Revenue to the State of Illinois in 1958.....	\$ 2,863,945.20

1959

	Applic. Fee	License Fee	Uncashed Mutuel Tickets	Percentage Pari-Mutuel	Fines	Total
Aurora Downs.....	50.00*	\$1,400.00	\$ 8,040.70	\$182,979.95	\$55.00	\$184,429.95
Maywood Park.....	25.00	2,550.00	2,248.40	821,287.46	831,958.16
Fox Valley.....	25.00	1,700.00	4,248.40	639,892.33	645,865.73
Chicago Downs.....	25.00	2,500.00	8,137.50	972,993.76	75.00	983,731.26
Suburn Downs.....	25.00	2,050.00	4,616.80	446,697.33	85.00	453,474.13
Egyptian Trotting Association.....	25.00	950.00	983.70	94,255.79	25.00	96,239.49
Total Revenue to the State of Illinois in 1959.....	\$ 3,295,698.72

* Includes charity date

1960

	Applic. Fee	License Fee	Uncashed Mutuel Tickets	Percentage Pari-Mutuel	Fines	Total
Saint & Sinners.....	50.00*	\$ 300.00	\$ 686.60	\$ 66,193.94	\$ 67,230.54
Maywood Park.....	50.00*	3,000.00	7,116.20	890,609.34	900,775.54
Fox Valley.....	50.00*	1,600.00	5,874.60	666,352.60	55.00	673,932.20
Chicago Downs.....	50.00*	2,400.00	9,017.80	1,051,168.21	15.00	1,062,651.01
Suburban Downs.....	50.00*	2,050.00	3,863.50	333,830.23	87.00	339,880.73
Egyptian Trotting Association.....	50.00*	650.00	704.20	141,393.59	25.00	142,822.79
Occupational License Fees.....	**	2,444.90	**	2,494.90
Aurora Downs.....	350.00	\$10,000.00	\$29,021.20	\$3,349,547.91	\$182.00	\$3,389,787.71
Fees Collected for Issuance of Occupational Licenses.....	8,628.50
Total Revenue to the State of Illinois in 1960.....	\$3,398,416.21

* Application Fees for 1960 and 1961 Racing Seasons.

** Aurora Downs not granted a license for 1960 Racing Season.

SAINTS & SINNERS CLUB OF CHICAGO

1960

OFFICERS

PresidentNathan Allen
 Vice President, TreasurerOwen R. Trayner, Jr.
 Chairman of the BoardRobert G. Johnson

RACING OFFICIALS

ILLINOIS HARNESS RACING COMMISSION
 George Wendell Newell, *General Steward*

<i>Presiding Judge</i> George Wendell Newell	<i>Timer</i> Joseph B. Zito
<i>Associate Judges</i> William H. Baier James L. Speaker	<i>Announcer</i> George Miller
<i>Racing Secretary</i> John Jennine	<i>General Manager, Track Supt.</i> Earl (Doc) McMillan
<i>Asst. Racing Sec., Chief Placing Judge</i> Robert N. Larry	<i>Track Veterinarian</i> Dr. John Foley
<i>Paddock Judge</i> Frank Pennino	<i>Track Physician</i> Dr. Leonard Shepard
<i>Patrol Judges</i> S. Barney Shellfo B. Lyle Smith	<i>Auditor</i> Herbert A. Oerther
<i>Starter</i> Bob Dale	<i>Clerk of Course</i> Charlene Ordahl
<i>Asst. Starter</i> O. G. Paee	<i>Advertising and Publicity</i> Edmund P. Walsh
<i>Marshal and Asst. Starter</i> Wilbert Emig	<i>Track Photographer</i> Joseph Lucas
	<i>Mutuel Manager</i> Harold P. Fidler
	<i>Finish Camera—Eye-In-The-Sky</i>

GENERAL FIGURES—1960

Number of Racing Days.....	6
Number of Races.....	60
Total Purses.....	\$ 45,300.00
Attendance.....	21,624
Total Mutuel Handle.....	1,203,526.00
Revenue to State of Illinois from Mutuel Handle.....	66,193.94

LEADING TROTTERS

Name of Horse	Races Won	Winnings
1. Ivanhoe.....	2	\$ 800.00
2. Willis Stout.....	1	750.00
3. Hardy Way.....	1	600.00
4. Charles Stuart.....	1	525.00
5. Real Son.....	1	496.00

LEADING PACERS

Name of Horse	Races Won	Winnings
1. Scottstown.....	2	\$ 1,300.00
2. Julia Byrd.....	2	896.00
3. Rotan Way.....	2	700.00
4. Easter Dickey.....	2	700.00
5. Full Time.....	1	650.00

LEADING DRIVERS

Rank	Driver	Starts	1st
1.	Don Busse.....	32	9
2.	Delmer Insko.....	17	5
3.	Robert Farrington.....	27	4
4.	Ray Wagner.....	28	4
5.	Joe Nero.....	11	3
6.	Gerald Sterritt.....	9	3
7.	Leo Duncan.....	10	2
8.	Russ Herringer.....	10	2
9.	Gilbert Isom.....	14	2
10.	Ken Lighthill.....	3	2

ILLINOIS HARNESS RACING COMMISSION
Saints and Sinners Club of Chicago — Charity Meet
At Maywood Park 1960 Maywood, Illinois

MUTUEL DEPARTMENT STATISTICS

	1st Week	2nd Week	Grand Total	Pct.
1st Race.....	\$ 27,858.00	\$ 29,046.00	\$ 56,904.00	4.7
2nd Race.....	45,091.00	47,139.00	92,230.00	7.7
3rd Race.....	51,858.00	53,619.00	105,477.00	8.8
4th Race.....	56,909.00	60,748.00	117,657.00	9.8
5th Race.....	57,495.00	63,144.00	120,639.00	10.0
6th Race.....	62,474.00	66,016.00	128,490.00	10.7
7th Race.....	58,618.00	67,411.00	126,029.00	10.4
8th Race.....	61,956.00	68,552.00	130,508.00	10.8
9th Race.....	55,259.00	70,147.00	125,406.00	10.4
10th Race.....	54,185.00	66,569.00	120,754.00	10.0
Total for 10 Races.....	531,703.00	592,391.00	1,124,094.00	
Daily Double.....	41,768.00	37,664.00	79,432.00	6.7
Total Mutuel Handle.....	573,471.00	630,055.00	1,203,526.00	100.0
Public Pool.....	479,691.90	528,077.80	1,007,769.70	83.7
Track Share of Mutuel Comm. 9½%.....	54,479.74	59,855.22	114,334.96	9.5
Break.....	7,758.45	7,468.95	15,227.40	1.3
Total.....	62,238.19	67,324.17	129,562.36	
State Share of Mutuel Comm. 5.5% of Handle.....	31,540.91	34,653.03	66,193.94	5.5
Percentage of Break to Handle.....	1.35%	1.18%		
Average Daily Handle.....	286,735.00	157,513.00	200,587.00	
Average Handle Per Race D.D. Excluded.....	28,673.00	14,809.00	18,734.00	
Average Daily Double Handle.....	20,884.00	94.16	13,238.00	
No. of Races.....	20	40	60	
Actual Racing Days.....	2	4	6	
Days Rained Out.....	0	0	0	

TOTAL WINS BY POST POSITIONS FOR 60 RACES

P. P.	Starts	Firsts	Pct. of Starts Won
1	60	9	15.0%
2	60	7	11.7%
3	60	4	6.7%
4	60	7	11.7%
5	60	8	13.3%
6	58	12	20.7%
7	46	8	17.4%
8	24	5	20.8%
		60	

RACING STATISTICS

Number of Starters	Number of Races
8	24
7	22
6	12
5	2
	60

PERCENTAGE OF WINNING FAVORITES

26 Finished 1st.....	43.4%
12 Finished 2nd.....	20.0%
11 Finished 3rd.....	18.3%
11 Finished Out.....	18.3%

WINNING FAVORITES

17 Races—Trot.....	7	Favorites Won.....	41.2%
43 Races—Pace.....	18	Favorites Won.....	41.9%

MUTUEL STATISTICS

Total Mutuel Handle.....	\$1,203,526.00
Largest Mutuel Handle—Single Night.....	336,497.00
Largest Mutuel Handle—Single Race.....	37,533.00
Largest Daily Double Handle.....	26,590.00
Average Mutuel Handle Per Night.....	200,587.00
Average Mutuel Handle Per Race (Excluding D.D.).....	18,734.00
Average Daily Double Handle.....	13,238.00
Average Win Payoff.....	11.19
Average Place Payoff.....	5.50
Average Show Payoff.....	3.79
Highest Win Payoff.....	45.00
Highest Place Payoff.....	15.80
Highest Show Payoff.....	18.40

VOLUME BETTING STATISTICS

Win.....	\$ 8,712.79	72.4%
Place.....	2,203.15	18.3%
Show.....	1,115.32	9.3%
	<u>\$12,035.26</u>	

DENOMINATIONAL BETTING

Volume of \$50 Bets.....	\$ 1,214.50	10.1%
Volume of \$10 Bets.....	3,389.80	28.2%
Volume of \$5 Bets.....	2,263.20	18.8%
Volume of \$2 Bets.....	3,991.40	33.2%
Volume of \$6 Combinations.....	1,176.36	9.7%
	<u>\$12,035.26</u>	

DAILY DOUBLE STATISTICS

Total Amount Wagered Daily Double.....	\$79,432.00
Average Daily Double Payoff.....	52.06
Highest Daily Double Payoff.....	125.00
Lowest Daily Double Payoff.....	22.40

DAILY DOUBLE WINNING COMBINATIONS

Combinations	No. of Wins
3-4	1
6-1	2
6-4	1
6-7	2
Total Number of Wins.....	<u>6</u>

MAYWOOD PARK

1960

OFFICERS

President.....	Nathan Allen
Vice-President, Secretary-Treasurer.....	Owen R. Trayner, Jr.
Chairman of Board.....	Robert G. Johnson

RACING OFFICIALS

ILLINOIS HARNESS RACING COMMISSION
George W. Newell, *General Steward*

<i>Presiding Judge</i> George W. Newell	<i>Asst. General Manager</i> Lawrence M. Stein
<i>Associate Judges</i> William Baier James L. Speaker	<i>Announcer</i> George Miller
<i>Racing Secretary</i> John Jenuine	<i>Track Superintendent</i> Earl (Doc) McMillan
<i>Asst. Racing Secretary</i> Robert N. Larry	<i>Track Veterinarian</i> Dr. Thomas E. Dunkin
<i>Paddock Judge</i> Frank Pennino	<i>Track Physician</i> Dr. Leonard Shepard
<i>Associate Paddock Judge</i> S. Barney Shelffo	<i>Clerk of Course</i> Charlene Ordahl
<i>Patrol Judges</i> Lyle Smith S. Barney Shelffo Tom W. Beasley	<i>Mutuel Manager</i> Harold P. Fidler
<i>Starter</i> Robert Dale	<i>Auditor</i> Herbert A. Oerther
<i>Asst. Starter</i> O. G. Pace	<i>Publicity</i> Edmund P. Walsh
<i>Timer</i> Joe Zito	<i>Track Photographer</i> Joseph Lucas
<i>General Manager</i> Earl (Doc) McMillan	<i>Public Relations</i> Murrey Schneiderman
<i>Finish Camera—Eye-In-The-Sky</i>	

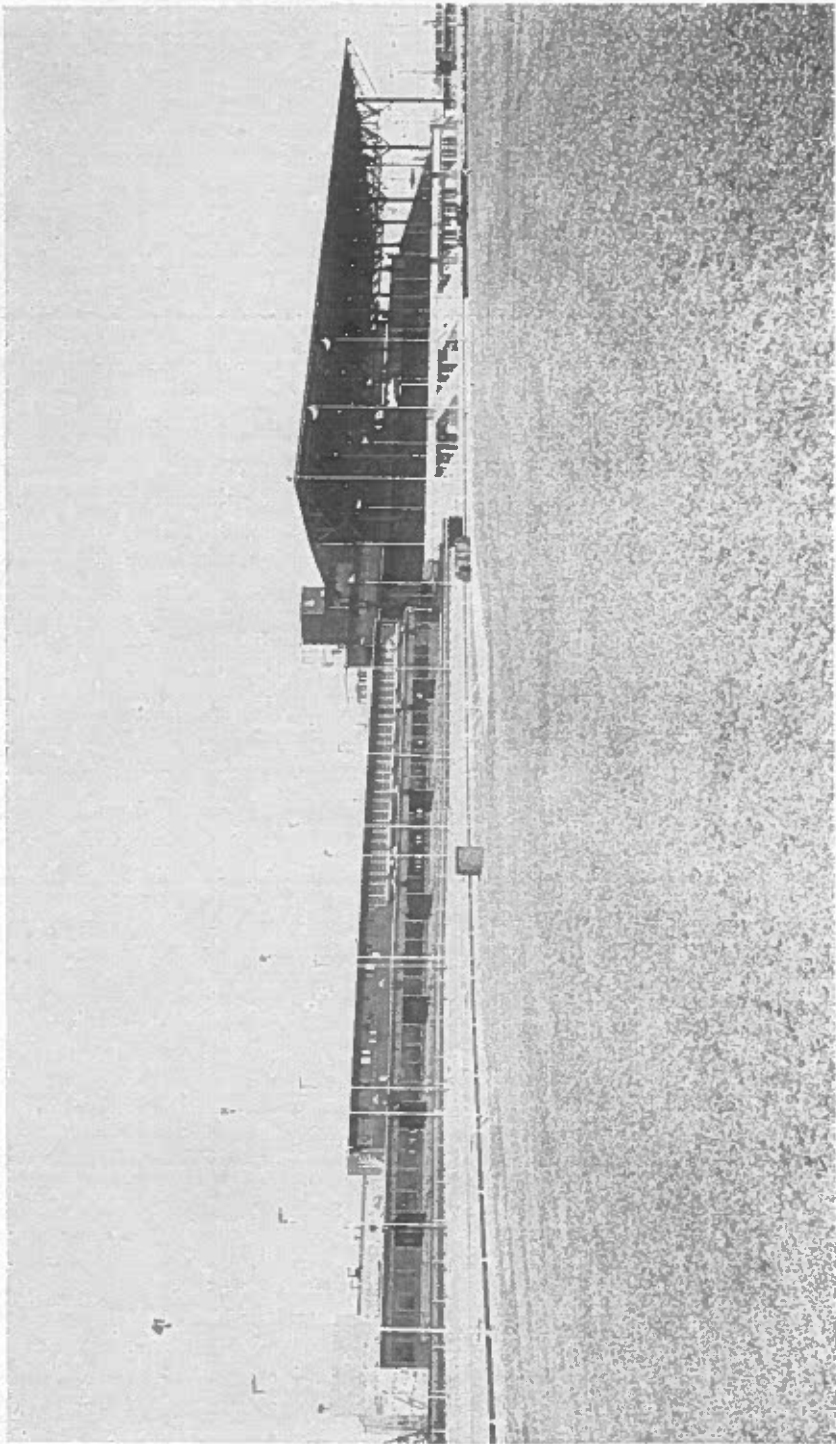

MAYWOOD Park

County—Cook.

City—Maywood.

Ten Miles from Center of Chicago.

Track—One-Half Mile Oval.

Frederick Lighting System—114 poles—342,000 watts.

Width of Stretch—80 feet.

Width of Turns—75 feet.

Seating Capacity Grand Stand—5,142.

Seating Capacity Club House—1,749.

Stable Accommodations—594.

Inaugural Meeting—June 6 - October 17, 1946.

GENERAL FIGURES—1960

	1958	1959	1960	+Inc. -Dec. Over 1959
Number of Racing Days.....	49	51	58	+13.7%
Number of Races.....	490	510	580	+13.7%
Total Purses.....	\$557,673.07	\$595,692.85	\$634,901.00	+6.6%
Attendance.....	\$250,744	\$232,808	\$251,509	+8.0%
Total Mutuel Handle.....	\$14,423,023.00	\$14,932,497.00	\$16,192,894.00	+8.4%
Revenue to State of Illinois from Mutuel Handle.....	793,266.40	821,287.46	890,609.34	+8.4%

LEADING TROTTERS

Name of Horse	Name of Owner	Races Won	Winnings
1. Rexall Boy.....	R. Harry, R. Ivey, Mineral Point, Wisc.....	3	\$ 4,010.00
2. Jill's Pride.....	J. Huizenga & L. Diepenhorst, Jenison, Mich..	2	3,780.00
3. Algiers Eblis.....	James W. Paisley, Plainfield, Ill.....	3	3,570.00
4. Ivanhoe.....	Frank Murphy, Jr., Batavia, Ohio.....	2	3,295.00
5. Worthy Queen.....	Mrs. Al Eastin, Wayne, Mich.....	1	3,000.00

LEADING PACERS

Name of Horse	Name of Owner	Races Won	Winnings
1. Adios Butler.....	Adios Butler Stable, Westbury, N. Y.....	1	\$ 6,083.00
2. Ruby's Sun.....	Elmer Conrad, Corydon, Indiana.....	3	5,485.00
3. Mo Jo.....	Billy Regur, Keosauqua, Ia.....	5	4,630.00
4. Marie Haven.....	Glen Kidwell, Lessee, Sullivan, Ill.....	4	3,670.00
5. Merrie Rilda.....	Robert Barasch, Chicago, Ill.....	3	3,620.00

TRACK RECORDS

Year	Name of Horse	Distance	Time
1949	Lee Dewey.....	$\frac{9}{16}$ Mile.....	1:07 $\frac{3}{5}$
1950	Joe Donlin.....	$\frac{3}{4}$ Mile.....	1:33 $\frac{2}{5}$
1946	Frontiersman.....	$6\frac{1}{2}$ Furlongs.....	1:42
1955	Lady's First.....	1 Mile.....	2:01 $\frac{3}{5}$
1953	Earl's Pied Piper.....	$1\frac{1}{16}$ Mile.....	2:13
1950	Rocco Hanover.....	$1\frac{1}{2}$ Mile.....	3:13

PACERS

Year	Name of Horse	Distance	Time
1951	Cedric B. Grattan.....	$\frac{1}{2}$ Mile.....	1:00 $\frac{2}{5}$
1955	Merry Caroline.....	$\frac{9}{16}$ Mile.....	1:07
1949	Little Judy.....	$\frac{9}{16}$ Mile.....	1:07
1947	Dr. Stanton.....	$\frac{9}{16}$ Mile.....	1:07
1951	Victory Grattan.....	$\frac{3}{4}$ Mile.....	1:32
1946	McKlyo Abbe.....	$6\frac{1}{2}$ Mile.....	1:32
1955	Times Square.....	1 Mile.....	2:00 $\frac{1}{5}$
1948	Jimmy Creed.....	$1\frac{1}{16}$ Mile.....	2:09 $\frac{2}{5}$

LEADING DRIVER—BASED ON NUMBER OF WINS

Rank	Driver	Starts	Wins
1.	Del Insko.....	245	39
2.	Don Busse.....	208	26
3.	Harry Burright.....	167	25
4.	Glen Kidwell.....	102	23
5.	Robert Farrington.....	171	19
6.	Del Cronk.....	86	17
7.	Edward Morgan.....	124	17
8.	Jules Louiso.....	69	16
9.	Billy Shuter.....	36	12
10.	Joe Nero.....	75	11
	Tom Wilburn.....	52	11

ILLINOIS HARNESS RACING COMMISSION
 Maywood Park Trotting Assn. (At Maywood Park) 1960 Maywood, Illinois

Mutuel Department Statistics

	Mar. 25-26	Mar. 28-Apr. 5	Apr. 4-8	Apr. 11-16	Apr. 18-23	Apr. 25-30
1st Race.....	\$ 21,408.00	\$ 54,831.00	\$ 73,035.00	\$ 70,484.00	\$ 70,737.00	\$ 62,445.00
2nd Race.....	29,957.00	85,535.00	112,019.00	121,584.00	121,235.00	99,875.00
3rd Race.....	41,705.00	114,743.00	136,743.00	146,183.00	154,086.00	123,331.00
4th Race.....	44,163.00	118,299.00	161,039.00	165,354.00	165,354.00	147,224.00
5th Race.....	45,389.00	123,450.00	162,848.00	170,419.00	183,136.00	151,707.00
6th Race.....	48,208.00	136,716.00	174,863.00	179,626.00	200,765.00	167,511.00
7th Race.....	49,160.00	144,591.00	181,315.00	182,108.00	213,074.00	175,688.00
8th Race.....	49,131.00	135,387.00	189,070.00	185,663.00	207,169.00	186,657.00
9th Race.....	49,999.00	139,169.00	187,101.00	197,621.00	218,884.00	190,631.00
10th Race.....	26,550.00	72,254.00	98,876.00	110,850.00	110,788.00	103,656.00
Daily Double.....	53,047.00	128,327.00	178,339.00	186,727.00	203,379.00	187,165.00
Total Mutuel Handle.....	458,717.00	1,253,302.00	1,655,248.00	1,716,832.00	1,848,607.00	1,595,290.00
Public Pool.....	384,991.90	1,047,635.30	1,386,150.40	1,438,141.70	1,549,250.20	1,338,404.60
Track Share of Mutuel Commission (9 1/2% of Total Handle).....	43,578.11	119,063.69	157,248.54	163,099.02	175,617.65	151,552.54
Break (to 10c).....	4,917.55	17,671.40	20,810.40	21,165.50	22,065.75	17,591.90
Total of Track's Commission, Plus Break.....	48,495.66	136,735.09	178,058.94	184,264.52	197,683.40	169,144.44
State Share of Mutuel Commission (5 1/2% of Total Handle).....	25,229.44	68,931.61	91,038.66	94,425.78	101,673.40	87,740.96
Uncashed Mutuel Tickets.....						
Average Daily Handle.....	229,359.00	313,326.00	275,875.00	286,138.00	308,101.00	265,881.00
Average Handle Per Race (excl. DD).....	21,608.00	29,526.00	25,939.00	26,766.00	28,963.00	24,870.00
Average Daily Double Handle.....	13,275.00	180,635.00	16,479.00	18,475.00	18,464.00	17,176.00
Number of Races.....	20	40	60	60	60	60
Actual Racing Days.....	2	4	6	6	6	6
Rained Out Days.....	0	0	0	0	0	0

ILLINOIS HARNESS RACING COMMISSION

Maywood Park Trotting Assn. (At Maywood Park) 1960 Maywood, Illinois

Mutuel Department Statistics

	May 2-7	May 9-14	May 16-21	May 23-28	May 30-June 2	GRAND TOTAL	PER-CENTAGE
1st Race.....	\$ 70,558.00	\$ 68,898.00	\$ 58,279.00	\$ 62,066.00	\$ 39,783.00	\$ 652,524.00	4.03
2nd Race.....	104,752.00	101,891.00	94,482.00	112,586.00	71,024.00	1,054,940.00	6.51
3rd Race.....	128,801.00	133,408.00	117,901.00	139,675.00	89,301.00	1,325,877.00	8.18
4th Race.....	140,868.00	147,502.00	147,513.00	153,339.00	100,065.00	1,477,933.00	9.13
5th Race.....	161,124.00	166,264.00	150,804.00	167,037.00	102,386.00	1,584,564.00	9.79
6th Race.....	185,514.00	174,468.00	160,059.00	180,265.00	111,611.00	1,719,606.00	10.62
7th Race.....	185,979.00	180,997.00	164,357.00	193,466.00	125,901.00	1,796,636.00	11.10
8th Race.....	195,282.00	192,852.00	173,904.00	209,491.00	129,227.00	1,853,833.00	11.45
9th Race.....	187,371.00	187,371.00	171,207.00	214,846.00	129,255.00	1,884,820.00	11.64
10th Race.....	187,775.00	189,993.00	178,833.00	205,162.00	128,440.00	1,824,139.00	11.27
Daily Double.....	110,284.00	105,376.00	92,258.00	114,410.00	73,320.00	1,018,022.00	6.28
Total Mutuel Handle.....	1,666,625.00	1,649,020.00	1,496,597.00	1,752,343.00	1,100,313.00	16,192,894.00	100.00
Public Pool.....	1,395,792.40	1,379,174.90	1,253,773.80	1,467,226.90	921,142.50	13,561,684.60	
Track Share of Mutuel Comm. (9 1/2% of Total Handle).....	158,329.35	156,656.87	142,176.69	166,472.57	104,529.73	1,538,324.76	
Break (to 10c).....	20,838.85	22,492.10	18,333.65	22,264.65	14,123.55	202,275.30	
Total of Track's Commission, Plus Break.....	179,168.20	179,148.97	160,510.34	188,737.22	118,653.28	1,740,600.06	
State Share of Mutuel Commission (5 1/2% of Total Handle).....	91,664.40	90,696.13	82,312.86	96,378.88	60,517.22	890,609.34	
Uncashed Mutuel Tickets.....						\$ 171.10	
Average Daily Handle.....	277,770.00	274,836.00	249,432.00	292,057.00	275,078.00	279,187.00	
Average Handle Per Race (excl. DD).....	25,939.00	25,727.00	23,405.00	27,298.00	25,674.00	26,163.00	
Average Daily Double Handle.....	18,380.00	17,562.00	15,376.00	19,069.00	18,330.00	17,552.00	
Number of Races.....	60	60	60	60	40	580	
Actual Racing Days.....	6	6	6	6	4	58	
Rained Out Days.....	0	0	0	0	0	2	

TOTAL WINS BY POST POSITIONS FOR 580 RACES

P. P.	Starts	Firsts	Pct. of Starts Won
1	580	68	11.7
2	580	81	14.0
3	580	82	14.1
4	580	80	13.8
5	580	88	15.2
6	578	63	10.9
7	573	61	10.6
8	476	57	12.0
9	11	..	0.0
10	4	..	0.0
11	1	..	0.0
<hr/>			
	580		

RACING STATISTICS

Number of Starters	Number of Races
11	1
10	3
9	7
8	465
7	97
6	5
5	2
<hr/>	
	580

PERCENTAGE OF WINNING FAVORITES

212 Finished 1st.....	36.5%
110 Finished 2nd.....	19.0%
86 Finished 3rd.....	14.8%
172 Finished Out.....	29.7%

WINNING FAVORITES

162 Races—Trot.....	62	Favorites Won.....	38.3%
418 Races—Pace.....	145	Favorites Won.....	34.2%

MUTUEL STATISTICS

	1958	1959	1960
Total Mutuel Handle.....	\$14,423,023.00	\$14,932,497.00	\$16,192,894.00
Largest Mutuel Handle—Single Night.....	438,222.00	431,320.00	438,947.00
Largest Mutuel Handle—Single Race.....	52,023.00	50,782.00	53,078.00
Largest Daily Double Handle.....	26,610.00	28,552.00	27,004.00
Average Mutuel Handle Per Night.....	294,347.00	292,794.00	279,187.00
Average Mutuel Handle Per Race (Includ. DD).....	27,763.00	27,530.00	26,163.00
Average Daily Double Handle.....	16,721.00	17,490.00	17,552.00
Average Win Payoff.....	11.83	12.38	12.23
Average Place Payoff.....	5.99	6.00	6.23
Average Show Payoff.....	4.11	4.08	4.01
Highest Win Payoff.....	73.00	99.20	85.20
Highest Place Payoff.....	29.00	39.40	31.20
Highest Show Payoff.....	26.00	24.80	18.40

VOLUME BETTING STATISTICS

	1958	1959	1960	+ Inc. — Dec.
Win.....	\$11,242,913.00	\$10,403,970.00	\$11,439,229.00	Over 1959 +1.0%
Place.....	2,228,075.00	2,868,865.00	3,099,191.00	+0.1%
Show.....	953,035.00	1,659,662.00	1,654,474.00	-0.9%
<hr/>				
	\$14,423,023.00	\$14,932,497.00	\$16,192,894.00	
		%	%	
	77.9	69.7	70.7	
	15.4	15.4	19.1	
	6.6	11.1	10.2	

DENOMINATIONAL BETTING

	1958	%	1959	%	1960	%	Over 1959	+ Inc. - Dec.
Volume of \$50 Bets.....	\$ 1,976,800.00	13.7	\$ 2,067,400.00	13.8	\$ 1,896,200.00	11.7		
Volume of \$10 Bets.....	4,175,990.00	28.9	4,332,180.00	29.1	4,718,240.00	29.1		2.1
Volume of \$5 Bets.....	2,417,812.00	16.7	2,513,355.00	16.8	2,859,130.00	17.7		0.9
Volume of \$2 Bets.....	4,398,441.00	30.5	4,536,230.00	30.4	5,058,602.00	31.2		+0.8
Volume of \$6 Comb.....	1,453,980.00	10.1	1,483,332.00	9.9	1,660,722.00	10.3		+0.4
	\$14,423,023.00		\$14,932,497.00		\$16,192,894.00			

DAILY DOUBLE STATISTICS

	1958	1959	1960
Total Amount Wagered Daily Double.....	\$ 819,342.00	\$ 892,010.00	\$ 1,018,022.00
Average Daily Double Payoff.....	75.88	102.07	96.93
Highest Daily Double Payoff.....	306.20	1,071.80	431.40
Lowest Daily Double Payoff.....	4.80	11.00	8.20

DAILY DOUBLE WINNING COMBINATIONS

Combinations	No. of Wins	Combinations	No. of Wins
1-1	1	4-3	1
1-3	1	4-5	1
1-6	1	4-7	1
1-7	1	4-8	1
1-8	3	5-1	1
2-1	1	5-2	2
2-2	3	5-3	1
2-3	1	5-5	3
2-4	2	5-6	3
2-5	3	5-7	3
2-7	2	5-8	1
2-8	1	6-4	1
3-1	1	7-3	2
3-3	1	7-5	3
3-4	1	7-6	1
3-6	1	7-8	1
3-8	1	8-2	2
4-1	1	8-5	1
4-2	1	8-7	2
Total Number of Wins...		58	

FOX VALLEY TROTTING CLUB, Inc.
Held at Sportsman's Park, Cicero, Illinois
1960

OFFICERS

President	Delvin Miller
Vice President	R. C. Larkin
	E. J. Hayes
	Paul Wixom
Secretary	Robert Hunter
Treasurer	Donald W. Howell

RACING OFFICIALS

ILLINOIS HARNESS RACING COMMISSION
C. J. Langley, General Steward

<i>Presiding Judge</i>	<i>Timer</i>
C. J. Langley	Gilbert Levine
<i>Associate Judges</i>	<i>Track Veterinarian</i>
William Baier	Dr. John Foley
Robert Larry	
	<i>Announcer</i>
<i>Racing Secretary</i>	Stanley Bergstein
Stan Bergstein	
	<i>Mutuel Manager</i>
<i>Director of Racing</i>	Robert J. Hart, Sr.
Jerry Baier	
	<i>Auditor</i>
<i>Paddock Judge</i>	Clarence Hankes
Frank Pennino	
	<i>General Superintendent</i>
<i>Patrol Judges</i>	Wm. M. DeDoe
Frederic C. Crafton	
Frank Miller	<i>Track Superintendent</i>
Carl Scott	Harold Widlock
	<i>Track Physician</i>
<i>Starter</i>	Dr. Walter J. Phillips
Bob Dale	
	<i>Director of Publicity</i>
<i>Marshal and Asst. Starter</i>	Lou Diamond
Wilbert Emig	
	<i>Director of Special Events</i>
<i>Clerk of Course</i>	Leo Huff
Charlene Ordahl	

Finish Camera—Eye-In-The-Sky

GENERAL FIGURES—1960

	1958	1959	1960	+Inc. —Dec. Over 1959
Number of Racing Days.	30	34	32	-5.9%
Number of Races.....	300	340	320	-5.9%
Total Purses.....	\$386,575.00	\$478,000.00	\$529,089.98	+10.7%
Attendance.....	196,000	215,436	230,708	+7.0%
Total Mutuel Handle.....	\$10,021,964.00	\$11,634,404.00	\$12,115,500.00	+4.1%
Revenue to State of Illinois from Mutuel Handle.....	\$551,208.09	\$639,892.33	\$666,352.60	+4.1%

LEADING TROTTERS

	Name of Horse	Name of Owner	Races Won	Winnings
1.	Senator Frost.....	Galvin & Foster.....	1	\$ 7,500.00
2.	Helen Frost.....	Herman Graham & W. Rhodes....	4	7,133.00
3.	Noble Rodney.....	G. & C. Van Every.....	2	6,750.00
4.	Rexall Boy.....	Ivey Bros.....	3	6,500.00
5.	Topsy Lee D.....	H & B Stables.....	2	5,610.00

LEADING PACERS

	Name of Horse	Name of Owner	Races Won	Winnings
1.	Stephan Smith.....	Harold McGinnis.....	3	\$ 6,070.00
2.	Georgia Red.....	Mike Minardo.....	3	5,645.00
3.	H. D. Counsel.....	Lester Pletcher.....	3	3,972.00
4.	Gold Dust Lady.....	Hans Weiker.....	3	3,550.00
5.	Ran's Mel.....	Ram Stable.....	2	3,093.00

TRACK RECORDS

Year	Name of Horse	Trotters Distance	Time
1960	Senator Frost.....	1 Mile.....	2:01 1/5
		Pacers	
1959	Bye Bye Byrd.....	1 Mile.....	1:58 2/5

LEADING DRIVERS—BASED ON NUMBER OF WINS

Rank	Driver	Starts	1st	2nd	3rd
1.	Tom Graham.....	84	27	12	12
2.	Del Insko.....	141	16	21	18
3.	Jack Hankins.....	81	14	17	9
4.	Ken Maurer.....	36	13	4	5
5.	Billy Shuter.....	51	12	4	5
6.	Dewey Urban.....	33	11	3	2
7.	Don Busse.....	79	10	8	7
8.	Dwayne Pletcher.....	32	10	8	7
9.	Tom Wilburn.....	93	10	11	16
10.	Glen Kidwell.....	57	9	10	13

ILLINOIS HARNES RACING COMMISSION
 Fox Valley Trotting Club, Inc. Cicero, Illinois
 1960

Mutuel Department Statistics

	6-3 to 6-4	6-6 to 6-11	6-13 to 6-18	6-20 to 6-25	6-27 to 7-2	7-4 to 7-9	GRAND TOTAL	PER CENTAGE
1st Race.....	26,054.00	92,857.00	79,201.00	83,347.00	90,166.00	99,983.00	471,608.00	3.8
2nd Race.....	55,286.00	146,160.00	134,700.00	143,730.00	132,458.00	149,421.00	761,755.00	6.4
3rd Race.....	65,787.00	184,135.00	168,110.00	187,651.00	183,549.00	195,107.00	984,339.00	8.1
4th Race.....	78,223.00	208,094.00	189,070.00	201,400.00	198,378.00	218,079.00	1,093,244.00	9.0
5th Race.....	82,730.00	218,655.00	201,702.00	225,312.00	216,532.00	242,765.00	1,187,696.00	9.8
6th Race.....	87,848.00	241,052.00	209,901.00	232,112.00	225,331.00	252,228.00	1,248,472.00	10.3
7th Race.....	103,428.00	257,575.00	237,186.00	259,497.00	232,413.00	264,307.00	1,354,406.00	11.2
8th Race.....	96,085.00	264,589.00	245,902.00	264,604.00	246,007.00	283,226.00	1,400,413.00	11.6
9th Race.....	96,670.00	248,385.00	246,825.00	242,224.00	240,807.00	271,135.00	1,346,046.00	11.1
10th Race.....	95,911.00	242,719.00	233,920.00	254,574.00	236,660.00	264,985.00	1,328,769.00	11.0
Daily Double.....	50,414.00	148,614.00	135,326.00	157,008.00	148,884.00	163,536.00	803,782.00	6.6
Quintette.....	25,770.00	27,198.00	23,684.00	27,198.00	26,558.00	31,760.00	134,970.00	1.1
Total Mutuel Handle.....	838,436.00	2,278,605.00	2,105,527.00	2,278,657.00	2,177,743.00	2,436,532.00	12,115,500.00	100.0
Public Pool.....	700,834.60	1,904,349.30	1,761,228.00	1,912,095.10	1,825,529.80	2,037,465.40	10,141,502.20	
Track Share of Mutuel Commission (9 1/2% of Total Handle).....	79,651.41	216,467.45	200,025.05	216,472.40	206,885.57	231,470.52	1,150,972.40	
Break (to 10c).....	11,836.00	32,464.95	28,469.95	24,763.35	25,551.75	33,586.80	156,672.80	
Total.....	91,487.41	248,932.40	228,495.00	241,235.75	232,437.32	265,057.32	1,307,645.20	
State Share of Mutuel Commission (5 1/2% of Total Handle).....	46,113.99	125,323.30	115,804.00	125,326.15	119,775.88	134,009.28	666,352.60	
Uncashed Mutuel Tickets.....	419,218.00	379,767.00	350,921.00	379,776.00	362,957.00	406,088.00	378,609.00	
Average Daily Handle.....	39,401.10	35,070.35	32,441.95	34,907.51	33,371.68	37,353.93	34,927.00	
Average Daily Double Handle.....	25,207.00	24,769.00	22,554.00	26,168.00	24,814.00	27,256.00	25,118.00	
Number of Race.....	20	60	60	60	60	60	320	
Actual Racing Days.....	2	6	6	6	6	6	32	
Days Rained Out.....	0	0	0	0	0	0	0	

TOTAL WINS BY POST POSITIONS FOR 320 RACES

P. P.	Starts	Firsts	Pct. of Starts Won
1	320	33	10.3
2	320	43	13.4
3	320	53	16.6
4	320	43*	13.4
5	320	44	13.8
6	319	40	12.5
7	317	33	10.4
8	275	31	11.3
9	22	0	0.0
10	15	1	0.8
11	3	0	0.0

321

RACING STATISTICS

Number of Starters	Number of Races
11	3
10	10
9	9
8	253
7	42
6	2
5	1
	<hr/> 320

PERCENTAGE OF WINNING FAVORITES

112 Finished 1st.....	35.0
70 Finished 2nd.....	21.9
47 Finished 3rd.....	14.7
91 Finished Out.....	28.4
	<hr/> 100.0

WINNING FAVORITES

87 Races—Trot.....	37	Favorites Won.....	42.5
233 Races—Pace.....	79	Favorites Won.....	33.9

* One Dead Heat.

MUTUEL STATISTICS

	1958	1959	1960
Total Mutuel Handle	\$10,021,964.00	\$11,634,404.00	\$12,115,500.00
Largest Mutuel Handle Single Night	463,827.00	438,269.00	546,109.00
Largest Mutuel Handle Single Race	56,645.00	58,038.00	64,733.00
Largest Daily Double Handle Single Night	27,622.00	30,774.00	37,734.00
Largest Quintet Handle Single Night	*	*	10,638.00
Average Mutuel Handle Per Night	334,065.00	322,482.00	378,609.00
Average Mutuel Handle Per Race (Exc. DD and Quintet)	31,289.00	32,113.00	34,927.00
Average Daily Double Handle	21,179.00	21,050.00	25,118.00
Average Quintet Handle	*	*	6,748.00
Average Win Payoff	12.23	12.06	12.14
Average Place Payoff	6.21	6.23	6.01
Average Show Payoff	4.04	4.24	4.06
Highest Win Payoff	62.60	72.00	81.20
Highest Place Payoff	35.40	32.60	34.00
Highest Show Payoff	15.80	27.40	16.40

VOLUME BETTING STATISTICS

	1958	%	1959	%	1960	%	+ Inc.	- Dec.
Win...	\$ 7,668,127.00	76.5	\$ 8,080,060.00	69.5	\$ 8,488,988.00	70.1	+0.6	
Place..	1,640,170.00	16.3	2,296,452.00	19.7	2,405,044.00	19.9	+0.2	
Show..	712,667.00	7.1	1,257,892.00	10.8	1,221,468.00	10.0	-0.8	
	<u>\$10,021,964.00</u>		<u>\$11,634,404.00</u>		<u>\$12,115,500.00</u>			

QUINTET** STATISTICS—1960

Total Amount Wagered on Quintet	\$134,970.00
Average Quintet Payoff	3,395.79
Highest Quintet Payoff	6,456.60
Lowest Quintet Payoff	361.20

* Quintet Added For First Time This Year.
 ** Quintet wagering began for the first time in Illinois Harness Racing this year, 1960.

	1958	1959	1960	+ Inc.	- Dec.
Volume of \$50 Bets	\$ 533,500.00	\$ 789,250.00	\$ 1,031,550.00	8.5	8.5
Volume of \$10 Bets	3,190,200.00	3,771,860.00	3,695,400.00	30.5	30.5
Volume of \$5 Bets	1,599,090.00	1,810,100.00	1,812,320.00	15.0	15.0
Volume of \$2 Bets	3,685,588.00	4,098,864.00	4,401,064.00	36.3	36.3
Volume of \$6 Comb.	1,013,586.00	1,164,330.00	1,175,166.00	9.7	9.7
	<u>\$10,021,964.00</u>	<u>\$11,634,404.00</u>	<u>\$12,115,500.00</u>		
Total Amount Wagered Daily Double	1958	1959	1960		
Average Daily Double Payoff	\$ 635,382.00	\$ 715,732.00	\$ 803,782.00		
Highest Daily Double Payoff	91.26	90.16	92.04		
Lowest Daily Double Payoff	508.00	415.80	845.00		
	11.40	13.40	8.60		

DENOMINATIONAL BETTING

DAILY DOUBLE STATISTICS

DAILY DOUBLE WINNING COMBINATIONS

Combinations	No. of Wins	Combinations	No. of Wins
1-4	1	4-5	1
1-5	2	5-2	1
2-3	1	5-3	2
2-6	1	5-5	1
3-1	2	6-1	1
3-2	2	6-2	1
3-3	1	6-4	1
3-4	3	6-6	1
3-6	1	6-7	1
4-1	2	7-4	2
4-4	1	8-2	1
		8-3	1
		8-5	2
			<hr/>
			33*

CHICAGO DOWNS ASSOCIATION, Inc.

Held at Sportsman's Park, Cicero, Illinois

1960

OFFICERS

President Donald R. Burnett
 Vice-President Harold White
 Secretary Treasurer Robert J. Hart, Sr.

RACING OFFICIALS

ILLINOIS HARNESS RACING COMMISSION
 C. J. Langley, *General Steward*

<i>Presiding Judge</i> C. J. Langley	<i>Clerk of Course</i> Charlene Ordahl
<i>Associate Judges</i> William Baier Robert Larry	<i>Timer</i> Gilbert Levine
<i>Racing Secretary</i> Stanley Bergstein	<i>Track Veterinarian</i> Dr. John Foley
<i>Director of Racing</i> Jerry Baier	<i>Announcer</i> Stanley Bergstein
<i>Paddock Judge</i> Frank Pennino	<i>Mutuel Manager</i> Robert J. Hart, Sr.
<i>Patrol Judges</i> James Speaker Frederic C. Crafton S. Barney Shelffo Lyle Smith	<i>Superintendent</i> Wm. D. De Does
<i>Starter</i> Bob Dale	<i>Track Physician</i> Dr. Walter J. Phillips
<i>Assistant Starter</i> O. G. Pace	<i>Director of Publicity</i> Lou Diamond
<i>Marshal and Assistant Starter</i> Wilbert Emig	<i>Director of Special Events</i> Leo Huff
	<i>Director of Personnel</i> Frank Ryan
	<i>Finish Camera—Eye-In-The-Sky</i>

* 1 Dead Heat.

CHICAGO DOWNS
Operating at
SPORTSMAN'S PARK

County—Cook.

City—Cicero.

Seven Miles Southwest of Chicago's Loop.

Track—Five-Eighths Mile Oval.

Frederick Lighting System.

Width of Stretch—70 feet.

Width of Turns—71 feet.

Seating Capacity Grand Stand—7,464.

Seating Capacity Club House—4,451.

Stable Accommodations—580.

Inaugural Meeting—July 18 - August 13, 1949.

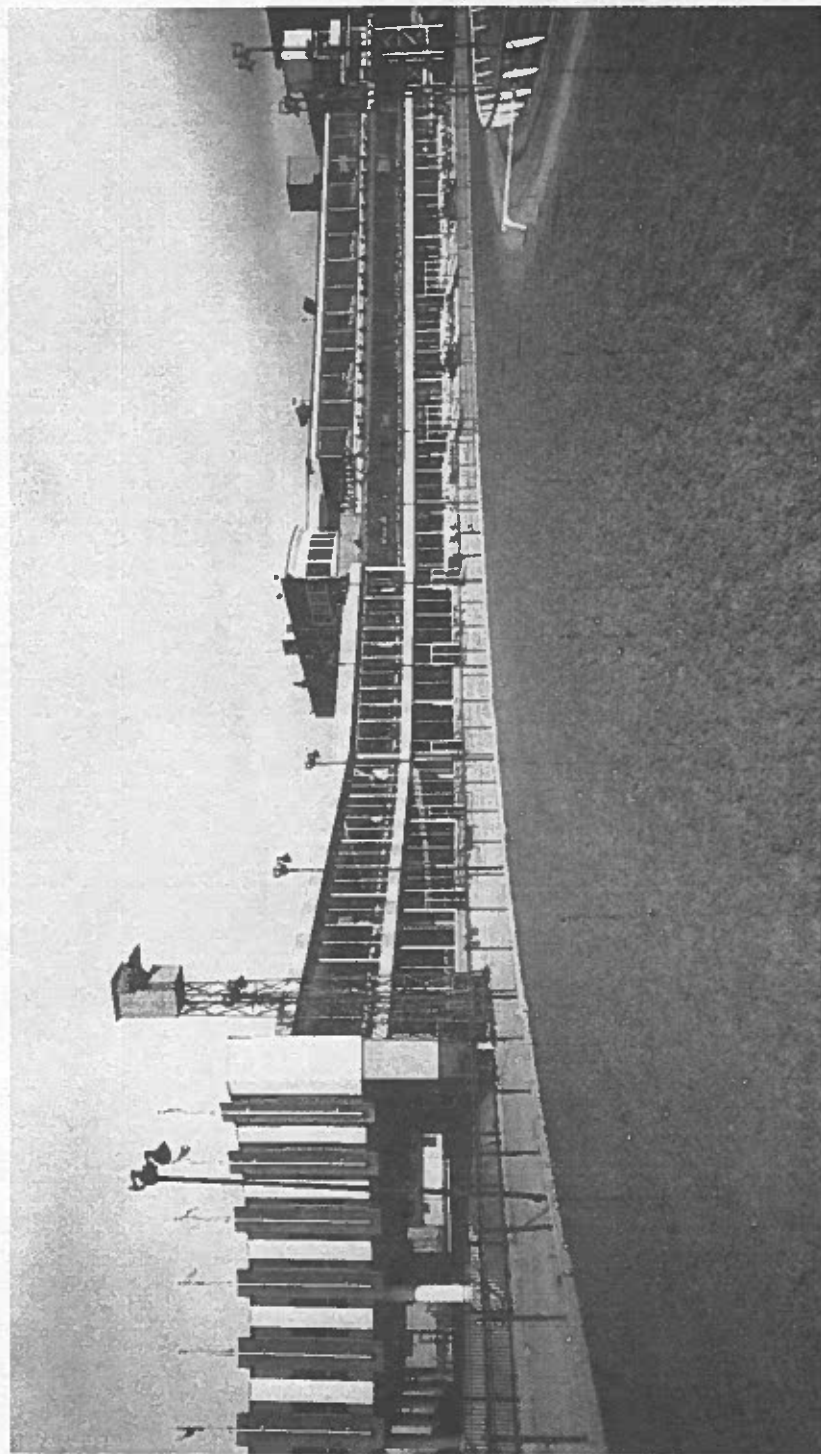

GENERAL FIGURES—1960

	1958	1959	1960	+Inc. -Dec. Over 1959
Number of Racing Days.....	48	50	48	-4.0%
Number of Races.....	480	500	480	-4.0%
Total Purses..... \$	713,371.70	\$ 820,136.32	\$ 807,540.96	-1.5%
Attendance.....	346,128	346,545	385,671	+11.2%
Total Mutuel Handle....	17,202,626.00	17,690,793.00	19,112,147.00	+8.0%
Revenue to State of Illinois from Mutuel Handle.....	946,144.53	972,993.74	1,051,168.21	+8.0%

LEADING TROTTERS

	Name of Horse	Name of Owner	Races Won	Winnings
1.	Tie Silk.....	Miron Brothers.....	1	\$29,986.00
2.	Circo.....	Jake Rudermann.....	0	14,993.00
3.	Hickory Pride.....	B. Brown, R. Cleveland & M. Hempt....	0	8,995.00
4.	Lord Chutney.....	Mrs. Samuel Huttenbauer.....	1	6,892.00
5.	Record Mat.....	Herman Graham Stock Farm.....	3	6,590.00

LEADING PACERS

	Name of Horse	Name of Owner	Races Won	Winnings
1.	Adios Butler.....	Adios Butler Stable.....	1	\$29,986.00
2.	Newport Admiral.....	Newport Stock Farm.....	0	14,993.00
3.	Roxburgh Bob.....	M. H. Welch & O. L. Weaver.....	3	10,075.00
4.	Adios Day.....	Hugh Grant.....	0	8,995.00
5.	Countess Adios.....	H. Grant & Armstrong Brothers, Ltd....	1	7,500.00

TRACK RECORDS

Trotters			
Year	Name of Horse	Distance	Time
1959	Senator Frost.....	1 Mile.....	2:01 3/5
1956	Dusty Neal.....	1 1/4 Mile.....	2:18 3/5
1956	Daisy Astra.....	1 3/8 Mile.....	2:56 3/5
Pacers			
1959	Ring Key.....	5 1/2 Furlongs.....	1:23 4/5
1959	Bye Bye Byrd.....	One Mile.....	1:58 2/5
1956	Rich Bob.....	1 1/4 Mile.....	2:15
1956	Everett Chief.....	1 3/8 Mile.....	2:54

LEADING DRIVERS—BASED ON NUMBER OF WINS

Rank	Driver	Starts	1st	2nd	3rd
1.	Del Insko.....	284	48	39	41
2.	Jack Hankins.....	157	19	11	17
3.	Harold Snodgrass.....	116	17	18	14
4.	Don Busse.....	141	16	18	19
5.	Jack Robinson.....	126	16	16	9
6.	Stanley Banks.....	88	13	10	10
7.	Dwayne Pletcher.....	61	13	11	7
8.	Del Cronk.....	91	12	13	16
9.	Glen Kidwell.....	95	12	13	14
10.	Dewey Urban.....	44	12	11	4

MUTUEL STATISTICS

	1958	1959	1960
Total Mutuel Handle.....	\$17,202,626.00	\$17,690,793.00	\$19,112,147.00
Largest Mutuel Handle Single Night.....	553,234.00	520,137.00	603,832.00
Largest Mutuel Handle Single Race.....	74,226.00	66,315.00	73,817.00
Largest Daily Double Handle Single Night.....	34,940.00	30,800.00	36,520.00
Largest Quintet Handle Single Night.....	*	*	9,122.00
Average Mutuel Handle Per Night.....	358,388.00	353,815.00	398,169.00
Average Mutuel Handle Per Race (Excl. DD & Quintet).....	33,598.00	33,055.00	39,816.90
Average Daily Double Handle.....	22,403.00	23,260.00	26,480.00
Average Quintet Handle.....	*	*	6,354.00
Average Win Payoff.....	11.38	12.44	11.61
Average Place Payoff.....	5.94	6.10	6.03
Average Show Payoff.....	4.05	4.16	4.06
Highest Win Payoff.....	55.80	79.40	78.00
Highest Place Payoff.....	23.00	50.60	30.80
Highest Show Payoff.....	17.40	16.00	13.20

* Quintet added for first time this year.

ILLINOIS HARNES RACING COMMISSION

Chicago Downs Association, Inc. (At Sportsman's Park) 1960 Cicero, Illinois

Mutuel Department Statistics

	1st Week July 11 to July 16	2nd Week 7-18 to 7-23	3rd Week 7-25 to 7-30	4th Week 8-1 to 8-6	5th Week 8-8 to 8-13
1st Race.....	101,536.00	99,093.00	94,385.00	97,960.00	100,753.00
2nd Race.....	166,728.00	140,431.00	159,779.00	162,453.00	149,246.00
3rd Race.....	207,723.00	196,806.00	197,122.00	205,710.00	188,421.00
4th Race.....	230,205.00	215,257.00	218,465.00	220,585.00	217,946.00
5th Race.....	251,553.00	235,470.00	240,223.00	239,499.00	233,668.00
6th Race.....	259,625.00	232,718.00	253,532.00	243,572.00	229,544.00
7th Race.....	280,426.00	268,911.00	265,000.00	261,845.00	238,642.00
8th Race.....	298,646.00	271,597.00	275,480.00	274,082.00	269,939.00
9th Race.....	291,672.00	259,894.00	264,058.00	258,035.00	249,055.00
10th Race.....	278,904.00	258,830.00	249,825.00	248,268.00	248,593.00
Daily Double.....	159,552.00	145,292.00	147,902.00	162,664.00	161,838.00
Quintet.....	30,446.00	29,284.00	25,008.00	24,640.00	22,760.00
Total Mutuel Handle.....	2,557,016.00	2,352,583.00	2,390,779.00	2,399,313.00	2,330,405.00
Public Pool.....	2,137,507.90	1,965,029.00	2,002,504.00	2,006,420.70	1,952,448.80
Track Share of Mutuel Commission (9 1/2% of Total Handle).....	242,916.51	223,590.37	227,123.99	227,934.72	221,388.46
Break.....	35,955.70	35,516.35	29,658.15	32,995.35	28,395.45
Total of Track's Commission, Plus Break.....	278,872.21	259,106.72	256,782.14	260,930.07	249,783.91
State Share of Mutuel Commission (5 1/2% of Total Handle).....	140,635.89	129,447.08	131,492.86	131,962.23	128,172.29
Percentage-Break To Handle.....	1.4	1.5	1.2	1.3	1.2
Uncashed Mutuel Tickets.....					
Average Daily Handle.....	426,169.00	392,263.00	398,463.00	399,885.00	388,400.00
Average Handle Per Race (Exc. DID and Quintet).....	39,430.30	36,316.78	36,964.48	36,866.81	35,763.45
Average Daily Double Handle.....	26,592.00	24,215.33	24,650.33	27,110.66	26,973.00
Number of Races.....	60	60	60	60	60
Actual Racing Days.....	6	6	6	6	6
Days Rained Out.....	0	0	0	0	0

ILLINOIS HARNES RACING COMMISSION

Chicago Downs Association, Inc. (At Sportsman's Park) 1960 Cicero, Illinois

Mutuel Department Statistics

	6th Week 8-15 to 8-20	7th Week 8-21 to 8-27	8th Week 8-29 to 9-3	GRAND TOTAL	PERCENTAGE.
1st Race.....	94,134.00	94,114.00	103,676.00	785,651.00	4.1%
2nd Race.....	146,391.00	154,807.00	160,124.00	1,239,959.00	6.5%
3rd Race.....	196,894.00	199,692.00	210,771.00	1,603,139.00	8.4%
4th Race.....	211,643.00	204,292.00	226,712.00	1,745,105.00	9.1%
5th Race.....	225,027.00	220,816.00	242,734.00	1,888,990.00	9.9%
6th Race.....	238,244.00	236,607.00	259,204.00	1,953,046.00	10.2%
7th Race.....	254,251.00	253,625.00	275,189.00	2,117,889.00	11.1%
8th Race.....	254,557.00	250,978.00	276,811.00	2,172,090.00	11.4%
9th Race.....	257,385.00	251,844.00	268,805.00	2,100,748.00	11.0%
10th Race.....	242,214.00	240,144.00	264,348.00	2,031,126.00	10.6%
Daily Double.....	155,504.00	162,508.00	175,796.00	1,271,056.00	6.6%
Quintet.....	23,384.00	22,506.00	25,320.00	203,348.00	6.6%
Total Mutuel Handle.....	2,299,628.00	2,291,933.00	2,489,490.00	19,112,147.00	
Public Pool.....	1,927,060.10	1,919,318.80	2,083,292.20	15,993,581.70	
Track Share of Mutuel Commission (9 1/2% of Total Handle).....	218,464.64	217,733.62	236,501.53	1,815,653.84	
Break.....	27,623.70	28,824.25	32,774.30	251,743.25	
Total of Track's Commission, Plus Break.....	246,088.34	246,557.87	269,275.83	2,067,397.09	
State Share of Mutuel Commission (5 1/2% of Total Handle).....	126,479.56	126,056.33	136,921.97	1,051,168.21	
Percentage-Break To Handle.....	1.2	1.2	1.3	1.3	
Uncashed Mutuel Tickets.....					
Average Daily Handle.....	383,271.00	381,988.00	414,915.00	398,169.00	
Average Handle Per Race (Exc. DID and Quintet).....	35,345.66	35,115.31	38,195.00	36,745.00	
Average Daily Double Handle.....	25,917.33	27,084.66	29,299.00	26,480.00	
Number of Races.....	60	60	60	480	
Actual Racing Days.....	6	6	6	48	
Days Rained Out.....	0	0	0	0	

QUINTET * STATISTICS

Total Amount Wagered On Quintet.....	\$ 203,348.00
Average Quintet Payoff.....	2,036.98
Highest Quintet Payoff.....	6,041.80
Lowest Quintet Payoff.....	42.40

TOTAL WINS BY POST POSITIONS FOR 480 RACES

P. P.	Starts	Firsts	Pct. of Starts Won
1	480	61	12.7
2	480	76	15.8
3	480	60	12.5
4	480	76	15.8
5	480	76	15.8
6	478	59	12.3
7	463	43	9.2
8	392	27	6.9
9	24	1	0.4
10	7	1	0.1
11	1	0	0.0
	<u>480</u>		

RACING STATISTICS

Number of Starters	Number of Races
11	1
10	6
9	17
8	368
7	71
6	15
5	2
	<u>480</u>

PERCENTAGE OF WINNING FAVORITES

191 Finished 1st.....	39.8%
91 Finished 2nd.....	18.9%
50 Finished 3rd.....	10.5%
148 Finished Out.....	30.8%

WINNING FAVORITES

122 Races—Trot.....44	Favorites Won.....36.0%
358 Races—Pace.....146	Favorites Won.....40.8%

MUTUEL STATISTICS

	1958	1959	1960
Total Mutuel Handle.....	\$17,202,626.00	\$17,690,793.00	\$19,112,147.00
Largest Mutuel Handle Single Night.....	553,234.00	520,137.00	603,832.00
Largest Mutuel Handle Single Race.....	74,226.00	66,315.00	73,817.00
Largest Daily Double Handle.....	34,940.00	30,800.00	36,520.00
Average Mutuel Handle Per Night.....	358,388.00	353,815.00	398,169.00
Average Mutuel Handle Per Race.....	33,598.00	33,055.00	39,816.90
Average Daily Double Handle.....	22,403.00	23,260.00	26,480.00
Average Win Payoff.....	11.38	12.44	11.61
Average Place Payoff.....	5.94	6.10	6.03
Average Show Payoff.....	4.05	4.16	4.06
Highest Win Payoff.....	55.80	79.40	78.00
Highest Place Payoff.....	23.00	50.60	30.80
Highest Show Payoff.....	17.40	16.00	15.20

* Quinte: Wagering Began For The First Time In Illinois Harness Racing This Year, 1960.

VOLUME BETTING STATISTICS

	1958	1959	1960	%	%	%	+ Inc. - Dec.
Win.....	\$12,930,636.00	\$12,270,057.00	\$13,253,258.00	75.2	69.4	69.4	Over 1959
Place.....	2,920,727.00	3,505,448.00	3,844,962.00	16.9	19.8	20.1	0.0%
Show.....	1,351,263.00	1,915,288.00	2,013,927.00	7.8	10.8	10.5	+0.3%
							-0.3%
	\$17,202,626.00	\$17,690,793.00	\$19,112,147.00				

DENOMINATIONAL BETTING

	1958	1959	1960	%	%	%	+ Inc. - Dec.
Volume of \$50 Bets.....	\$ 1,112,650.00	\$ 1,296,050.00	\$ 1,738,200.00	6.5	7.3	9.1	Over 1959
Volume of \$10 Bets.....	5,455,940.00	5,528,770.00	5,767,740.00	31.7	31.3	30.1	+1.8%
Volume of \$5 Bets.....	2,679,610.00	2,675,125.00	2,782,745.00	15.5	15.1	14.6	+1.2%
Volume of \$2 Bets.....	6,270,508.00	6,478,100.00	7,089,846.00	36.4	36.6	39.1	+0.5%
Volume of \$6 Comb.....	1,638,918.00	1,712,748.00	1,733,616.00	9.8	9.7	9.1	-0.6%
	\$17,202,626.00	\$17,690,793.00	\$19,112,147.00				

DAILY DOUBLE STATISTICS

	1958	1959	1960
Total Amount Wagered Daily Double.....	\$ 1,075,340.00	\$ 1,163,012.00	\$ 1,271,056.00
Average Daily Double Payoff.....	88.79	108.55	87.11
Highest Daily Double Payoff.....	457.40	373.60	477.80
Lowest Daily Double Payoff.....	7.40	15.00	9.20

DAILY DOUBLE WINNING COMBINATIONS

Combinations	No. of Wins	Combinations	No. of Wins
1-1	1	5-1	4
1-2	1	5-4	1
1-3	2	5-6	2
1-7	1	5-8	1
2-1	1	6-1	1
2-2	1	6-3	1
2-3	1	6-5	1
2-4	1	6-8	2
2-5	2	7-2	1
2-6	1	7-3	1
2-8	1	7-5	2
3-1	1	7-7	2
3-4	2	8-1	1
3-6	1	8-3	1
4-1	1	8-4	1
4-2	1	8-5	1
4-3	2	8-6	1
4-4	2	8-8	1

Total Number of Wins...48

SUBURBAN DOWNS, Inc.

Held at Maywood Park, Maywood, Illinois

1960

OFFICERS

President and General Manager.....Erwin F. Dygert
 Secretary.....John H. Doesburg, Jr.
 Treasurer.....B. G. Dygert

RACING OFFICIALS

ILLINOIS HARNESS RACING COMMISSION
 W. H. Baier, *General Steward*

<i>Presiding Judge</i> William H. Baier	<i>Clerk of Course</i> Charlene Ordahl
<i>Associate Judges</i> Arthur A. Eilerman Benny J. Schue	<i>Timer</i> Joe Zito
<i>Racing Secretary</i> Robert Larry	<i>Track Veterinarian</i> Dr. John Foley
<i>Paddock Judge</i> Frank Pennino	<i>Mutuel Manager</i> Harold Fidler
<i>Patrol Judges</i> S. Barney Shelffo Tom W. Beasley	<i>Track Physician</i> Dr. Leonard Shepard
<i>Starter</i> Bob Dale	<i>Director of Publicity</i> Edmund P. Walsh
<i>Marshal and Asst. Starter</i> Wilbert Emig	<i>Director of Public Relations</i> George L. Gardner
	<i>Announcer</i> Stanley Bergstein
	<i>Finish Camera—Eye-In-The-Sky</i>

GENERAL FIGURES—1960

	1958	1959	1960	+Inc. —Dec. Over 1959
Number of Racing Days.....	40	37	41	+10.8%
Number of Races.....	400	370	410	+10.8%
Total Purses.....\$	405,897.50	\$ 348,900.00	\$ 365,550.00	
Attendance.....	172,671	128,495	159,533	+24.1%
Total Mutuel Handle...\$	9,871,776.00	\$ 8,121,768.00	\$ 9,706,002.00	+19.5%
Revenue to State of Illinois from Mutuel Handle.....\$	542,947.78	\$ 446,697.33	\$ 533,830.23	+19.5%

LEADING TROTTERS

Name of Horse	Name of Owner	Races Won	Winnings
1. Knave.....	Mr. & Mrs. Gilbert Busse, Randolph, Wisc.	2	\$ 2,897.00
2. Little Sonny.....	R. Henert and A. Krug, Ashton, Ill.	2	2,350.00
3. Gait Way Snippy.....	Clifford and Opal King, Decatur, Ill.	3	2,334.00
4. Shapely Maid.....	Francis Peterson, West Allis, Wisc.	3	2,187.00
5. Song Title.....	Jane and Phil Starck, Woodstock, Ill.	1	2,150.00

LEADING PACERS

Name of Horse	Name of Owner	Races Won	Winnings
1. Lou Dickey.....	F. J. Ehrat, Wauseon, Ohio.	2	\$ 4,462.50
2. Roxburgh Bob.....	M. H. Welch and O. L. Weaver, Sharon, Wisc.	2	4,360.00
3. Penny Win.....	Mrs. Paul E. Dixon, Beloit, Wisc.	2	3,740.00
4. Celia's Prince.....	Erwin F. Dygert, Oak Park, Ill.	1	2,600.00
5. Mr. Fix.....	Orlando Thiel, Plymouth, Wisc.	4	2,504.00

TRACK RECORDS

Trotters			
Year	Name of Horse	Distance	Time
1949	Lee Dewey.....	3/8 Mile.....	1:07 3/5
1950	Joe Donlin.....	3/4 Mile.....	1:33 2/5
1946	Frontiersman.....	6 1/2 Furlongs.....	1:42
1955	Lady's First.....	1 Mile.....	2:01 3/5
1953	Earl's Pied Piper.....	1 1/8 Mile.....	2:13
1950	Rocco Hanover.....	1 1/2 Mile.....	3:13
1960	Wildwood Boy.....	1 1/4 Mile.....	2:41 2/5

PACERS

1951	Cedric B. Grattan.....	1/2 Mile.....	1:00 2/5
1955	Merry Caroline.....	3/8 Mile.....	1:07
1949	Little Judy.....	3/8 Mile.....	1:07
1947	Dr. Stanton.....	3/8 Mile.....	1:07
1951	Victory Grattan.....	3/4 Mile.....	1:32
1946	McKlyo Abbe.....	6 1/2 Furlongs.....	1:32
1955	Times Square.....	1 Mile.....	2:00 1/5
1948	Jimmy Creed.....	1 1/8 Mile.....	2:09 2/5

LEADING DRIVERS—BASED ON NUMBER OF WINS

Rank	Driver	Starts	Wins
1.	Billy Shuter.....	93	24
2.	Glen Kidwell.....	93	18
3.	Connel Willis.....	115	17
4.	Don Busse.....	126	16
5.	Delbert G. Insko.....	149	14
4.	Ervin Samples.....	45	13
7.	Harold Snodgrass.....	100	13
8.	Leo Duncan.....	65	12
9.	Jack Robinson.....	71	10
10.	Ray Wagner.....	88	9

ILLINOIS HARNESS RACING COMMISSION

Suburban Downs, Inc. (At Maywood Park) 1960 Maywood, Illinois

Mutuel Department Statistics

	1st Week 9-5 to 9-10	2nd Week 9-12 to 9-17	3rd Week 9-19 to 9-24	4th Week 9-26 to 10-1
1st Race.....	\$ 58,223.00	\$ 57,314.00	\$ 62,225.00	\$ 53,811.00
2nd Race.....	98,334.00	92,529.00	94,293.00	85,373.00
3rd Race.....	122,373.00	119,120.00	126,516.00	116,538.00
4th Race.....	143,711.00	137,686.00	139,389.00	125,883.00
5th Race.....	150,122.00	142,691.00	145,083.00	131,589.00
6th Race.....	160,543.00	155,729.00	162,988.00	146,552.00
7th Race.....	164,723.00	164,583.00	158,610.00	159,942.00
8th Race.....	163,967.00	161,153.00	173,102.00	151,887.00
9th Race.....	172,280.00	177,388.00	184,127.00	158,829.00
10th Race.....	163,645.00	170,331.00	168,291.00	160,368.00
Daily Double.....	100,182.00	104,460.00	114,336.00	105,198.00
Total Mutuel Handle.....	1,498,103.00	1,482,984.00	1,528,960.00	1,397,970.00
Public Pool.....	1,253,848.70	1,242,951.60	1,282,798.60	1,173,928.60
Track Share of Mutuel Commission (9 1/2% of Total Handle).....	142,319.77	140,883.46	145,251.18	132,807.14
Break.....	19,538.85	17,584.80	16,817.40	14,345.90
Total of Track's Commission, Plus Break.....	161,858.62	158,468.26	162,068.58	147,153.04
State Share of Mutuel Commission (5 1/2% of Total Handle).....	82,395.68	81,564.14	84,092.82	76,888.36
Percentage-Break to Handle.....	1.30	1.18	1.09	1.02
Uncashed Mutuel Tickets.....	249,683.00	247,164.00	254,826.00	232,995.00
Average Daily Handle.....	23,298.00	22,975.00	23,577.00	21,546.00
Average Handle Per Race (excl. D.D.).....	16,687.00	17,410.00	19,056.00	17,533.00
Average Daily Double Handle.....	60	60	60	60
Number of Races.....	6	6	6	6
Actual Racing Days.....	0	0	0	0
Days Rained Out.....	0	0	0	0

ILLINOIS HARNESS RACING COMMISSION

Suburban Downs, Inc. (At Maywood Park) 1960 Maywood, Illinois

Mutuel Department Statistics

	5th Week 10-3 to 10-8	6th Week 10-10 to 10-15	7th Week 10-17 to 10-21	GRAND TOTAL	PERCENTAGE
1st Race.....	\$ 57,633.00	\$ 51,727.00	\$ 35,876.00	\$ 376,809.00	3.9
2nd Race.....	86,535.00	88,707.00	52,816.00	598,587.00	6.2
3rd Race.....	119,383.00	111,137.00	78,820.00	793,887.00	8.1
4th Race.....	136,081.00	125,282.00	84,185.00	892,217.00	9.2
5th Race.....	140,485.00	133,189.00	87,235.00	932,394.00	9.6
6th Race.....	150,649.00	145,956.00	99,719.00	1,022,136.00	10.6
7th Race.....	159,786.00	156,936.00	102,745.00	1,067,325.00	11.0
8th Race.....	158,168.00	162,237.00	109,211.00	1,079,725.00	11.1
9th Race.....	168,384.00	161,795.00	105,154.00	1,135,981.00	11.7
10th Race.....	168,384.00	161,756.00	105,154.00	1,097,929.00	11.3
Daily Double.....	106,662.00	105,426.00	72,748.00	709,012.00	7.3
Total Mutuel Handle.....	1,397,970.00	1,448,043.00	1,404,148.00	9,706,002.00	
Public Pool.....	1,214,084.20	1,177,319.80	792,563.90	8,137,695.40	
Track Share of Mutuel Commission (9 1/2% of Total Handle).....	137,564.07	133,394.04	89,850.41	922,070.07	
Break.....	16,752.35	16,006.00	11,361.00	112,406.30	
Total of Track's Commission, Plus Break.....	154,316.42	149,400.04	101,211.41	1,034,476.37	
State Share of Mutuel Commission (5 1/2% of Total Handle).....	79,642.38	77,228.16	52,018.69	533,830.23	
Percentage-Break to Handle.....	1.15	1.13	1.20	1.15	
Uncashed Mutuel Tickets.....	241,405.00	234,024.00	189,158.00	4,410.20	
Average Daily Handle.....	22,356.00	21,645.00	14,550.00	236,731.00	
Average Handle Per Race (excl. D.D.).....	17,777.00	17,571.00	14,549.00	21,943.00	
Average Daily Double Handle.....	60	60	50	17,293.00	
Number of Races.....	6	6	5	41	
Actual Racing Days.....	0	0	0	0	
Days Rained Out.....	0	0	0	0	

TOTAL WINS BY POST POSITION FOR 410 RACES

P. P.	Starts	Firsts	Pct. of Starts Won
1	410	79	19.2
2	410	71	17.3
3	410	64	15.6
4	410	49	11.9
5	410	52	12.6
6	410	36	8.7
7	399	28	7.0
8	349	32*	9.1
9	1	0	0.0
			411*

RACING STATISTICS

Number of Starters	Number of Races
9	1
8	348
7	50
6	11
410	

PERCENTAGE OF WINNING FAVORITES

142 Finished 1st.....	34.6%
67 Finished 2nd.....	16.3%
53 Finished 3rd.....	12.9%
148 Finished Out.....	36.0%
410	

WINNING FAVORITES

101 Races—Trot.....	35	Favorites Won.....	34.6%
309 Races—Pace.....	105	Favorites Won.....	33.9%

410

MUTUEL STATISTICS

	1958	1959	1960
Total Mutuel Handle.....	\$ 9,871,776.00	\$ 8,121,768.00	\$ 9,706,002.00
Largest Mutuel Handle Single Night.....	357,576.00	328,601.00	362,855.00
Largest Mutuel Handle Single Race.....	41,482.00	38,761.00	43,174.00
Largest Daily Double Handle.....	26,338.00	23,112.00	24,016.00
Average Mutuel Handle Per Night.....	244,294.00	219,507.00	236,731.00
Average Mutuel Handle Per Race.....	29,123.00	20,425.00	21,943.00
Average Daily Double Handle.....	16,614.00	15,249.00	17,293.00
Average Win Payoff.....	11.68	12.87	12.88
Average Place Payoff.....	18.31	6.09	4.20
Average Show Payoff.....	12.15	4.20	6.35
Highest Win Payoff.....	63.60	94.80	77.80
Highest Place Payoff.....	53.00	22.40	21.40
Highest Show Payoff.....	14.00	17.80	12.60

* One dead heat.

VOLUME BETTING STATISTICS

	1958	1959	1960	% Over 1959	+ Inc. — Dec.
Win.....	\$ 7,660,473.00	\$ 5,825,724.00	\$ 6,814,516.00	70.2	Over 1959
Place.....	1,556,249.00	1,493,122.00	1,909,722.00	19.6	—1.6%
Show.....	655,054.00	802,922.00	981,764.00	10.2	+1.3%
			\$ 9,871,776.00		+0.3%

DENOMINATIONAL BETTING

	1958	1959	1960	% Over 1959	+ Inc. — Dec.
Volume of \$50 Bets.....	\$ 1,190,600.00	\$ 1,044,750.00	\$ 1,146,100.00	11.8	Over 1959
Volume of \$10 Bets.....	2,824,030.00	2,250,280.00	2,645,910.00	27.2	—1.1%
Volume of \$5 Bets.....	1,507,500.00	1,307,010.00	1,523,650.00	15.7	—0.5%
Volume of \$2 Bets.....	3,234,990.00	2,661,986.00	3,339,784.00	34.5	—0.4%
Volume of \$6 Bets.....	1,024,656.00	857,742.00	1,050,558.00	10.8	+1.8%
			\$ 9,871,776.00		+0.2%

DAILY DOUBLE STATISTICS

Total Amount Wagered Daily Double.....	1958	1959	1960
Average Daily Double Payoff.....	\$ 664,574.00	\$ 564,240.00	\$ 709,012.00
Highest Daily Double Payoff.....	81.10	102.48	101.08
Lowest Daily Double Payoff.....	387.00	442.20	435.80
	10.60	14.00	10.20

DAILY DOUBLE WINNING COMBINATIONS

Combinations	No. of Wins	Combinations	No. of Wins
1-1	1	4-7	3
1-3	1	5-1	1
1-4	2	5-2	1
1-5	1	5-5	1
1-6	1	5-7	1
2-1	1	6-4	2
2-3	2	6-4	2
2-4	1	6-5	1
2-5	1	7-1	1
2-7	2	7-4	1
3-1	1	7-6	1
3-2	1	8-1	1
3-4	1	8-2	1
3-5	3	8-3	1
3-7	1	8-4	1
4-1	1	8-6	1
4-2	1	8-7	1

Total Number of Wins...41

EGYPTIAN TROTTING ASSOCIATION, Ltd.

Held at Maywood Park, Maywood, Illinois

1960

OFFICERS

President.....	Charles W. Waite
Vice-President.....	Wm. E. Freeman
Secretary-Treasurer.....	Ed Cox
General Manager.....	Jack Purcell

RACING OFFICIALS

ILLINOIS HARNESS RACING COMMISSION
William H. Baier, *General Steward*

<i>Presiding Judge</i> William H. Baier	<i>Clerk of Course</i> Charlene Ordahl
<i>Associate Judges</i> Arthur A. Eilerman Benny J. Schue	<i>Timer</i> Joseph B. Zito
<i>Racing Secretary</i> John Jenuine	<i>Track Superintendent</i> Earl B. McMillian
<i>Assistant Racing Secretary</i> Robert N. Larry	<i>Track Veterinarian</i> Dr. John Foley
<i>Paddock Judge</i> Frank Pennino	<i>Mutuel Manager</i> Thomas F. McFarland
<i>Patrol Judges</i> S. Barney Shelffo Tom W. Beasley	<i>Track Physicians</i> Dr. Frank Reed Dr. Thomas Moore
<i>Starter</i> John Dale	<i>Director of Publicity</i> Edmond P. Walsh
<i>Marshal and Assistant Starter</i> Wilbert Emig	<i>Announcer</i> George Miller
<i>Finish Camera—Eye-In-The-Sky</i>	

GENERAL FIGURES—1960

Number of Racing Days.....	13
Number of Races.....	122
Total Purses.....	\$ 95,940.00
Attendance.....	39,319
Total Mutuel Handle.....	\$2,570,792.00
Total Revenue to State from Mutuel Handle.....	\$ 141,393.59

LEADING TROTTERS

Name of Horse	Name of Owner	Races Won	Winings
1. Song Title.....	Jane and Phil Starck, Woodstock, Ill.....	2	\$ 1,400.00
2. Gait Way Snippy.....	Clifford and Opal King, Decatur, Ill.....	2	1,000.00
3. Dangerous Dan.....	Fred Carmack, Jr., Canton, Ill.....	2	1,000.00
4. Peggy Key.....	Mrs. Olen Humphres, Ashmore, Ill.....	2	800.00
5. Wildwood Beth.....	Dave L. Brown, Chattanooga, Tenn.....	0	640.00

LEADING PACERS

Name of Horse	Name of Owner	Races Won	Winings
1. Mo Jo.....	Billy Regur, Keasugua, Ia.....	1	\$ 1,100.00
2. Colleen's Boy.....	N. B. Ewing, Rutledge, Mo.....	2	1,048.00
3. Midnight Chief.....	Pete Van Ausdall, Hamilton, Illinois.....	3	900.00
4. Sporty Prince.....	J. H. Chaney, Rosedale, Indiana.....	2	830.00
5. Lillibet.....	Ethel Harmer, Yale, Michigan.....	1	800.00

LEADING DRIVERS—BASED ON NUMBER OF WINS

Rank	Driver	Starts	Wins
1.	Don Busse.....	50	9
2.	Harry Burrigh.....	48	7
3.	Connel Willis.....	35	7
4.	Russ Herringer.....	18	5
5.	Delbert G. Insko.....	33	5
6.	Jack Robinson.....	33	4
7.	Roy Stevens.....	6	4
8.	Clarence Curtis.....	18	3
9.	Aubrey Petty.....	23	3
10.	Dwight Wilson.....	14	3

TRACK RECORDS

Year	Name of Horse	Trotters Distance	Time
1949	Lee Dewey.....	$\frac{9}{16}$ Mile.....	1:07 3/5
1950	Joe Donlin.....	$\frac{3}{4}$ Mile.....	1:33 2/5
1946	Frontiersman.....	6 $\frac{1}{2}$ Furlongs.....	1:42
1955	Lady's First.....	1 Mile.....	2:01 3/5
1953	Earl's Pied Piper.....	1 $\frac{1}{16}$ Mile.....	2:13
1950	Rocco Hanover.....	1 $\frac{1}{2}$ Mile.....	3:13
1960	Wildwood Boy.....	1 $\frac{3}{4}$ Mile.....	2:41 2/5

ILLINOIS HARNESS RACING COMMISSION
Egyptian Trotting Association, Ltd. 1960 Maywood, Illinois

Mutuel Department Statistics

	1st Week		2nd Week		3rd Week		GRAND TOTAL	PERCENTAGE
	October 22nd	Oct. 24-Oct. 29	Oct. 31-Nov. 5	Oct. 31-Nov. 5	Oct. 31-Nov. 5	Oct. 31-Nov. 5		
1st Race.....	\$ 10,688.00	\$ 52,381.00	\$ 47,754.00	\$ 110,823.00	4.3			
2nd Race.....	14,428.00	66,461.00	74,349.00	155,238.00	6.0			
3rd Race.....	22,053.00	97,308.00	93,968.00	213,329.00	8.3			
4th Race.....	24,263.00	105,613.00	105,853.00	235,729.00	9.2			
5th Race.....	25,885.00	122,266.00	113,351.00	261,502.00	10.2			
6th Race.....	29,692.00	143,971.00	117,547.00	291,210.00	11.3			
7th Race.....	31,067.00	138,445.00	135,214.00	304,726.00	11.9			
8th Race.....	31,925.00	146,523.00	142,151.00	320,579.00	12.5			
9th Race.....	32,055.00	147,310.00	140,182.00	319,547.00	12.4			
10th Race.....	31,201.00	60,777.00	64,097.00	156,075.00	6.1			
Daily Double.....	21,986.00	90,634.00	89,394.00	202,014.00	7.8			
Total Mutuel Handle.....	275,243.00	1,171,689.00	1,123,860.00	2,570,792.00				
Public Pool.....	231,203.00	982,268.50	941,338.30	2,154,809.80				
Track Share of Mutuel Commission (9 $\frac{1}{2}$ % of Total Handle).....	26,148.08	111,310.44	106,766.69	244,225.21				
Break.....	2,753.55	13,667.15	13,942.70	30,363.40				
Total of Track's Commission, Plus Break.....	28,901.63	124,977.59	120,709.39	274,588.61				
Percentage-Break to Handle.....	1.00	1.16	1.24	1.18				
State Share of Mutuel Commission (5 $\frac{1}{2}$ % of Handle).....	15,138.37	64,442.91	61,812.31	141,393.59				
Uncashed Mutuel Tickets.....				1,021.30				
Average Daily Handle.....	275,243.00	195,281.00	187,310.00	197,753.00				
Average Handle Per Race (excl. DD).....	25,525.00	18,025.00	18,472.00	19,416.00				
Average Daily Double Handle.....	21,986.00	15,105.00	14,899.00	15,539.00				
Number of Races.....	10	56	56	122				
Actual Racing Days.....	1	6	6	13				
Days Rained Out.....	0	0	0	0				

TOTAL WINS BY POST POSITIONS FOR 122 RACES

P. P.	Starts	Firsts	Pct. of Starts Won
1	122	21	17.2
2	122	21	17.2
3	122	18	14.7
4	122	18	14.7
5	122	14	11.4
6	122	11	9.0
7	120	9	7.5
8	106	10	9.4

RACING STATISTICS

Number of Starters	Number of Races
8	106
7	14
6	2

122	

PERCENTAGE OF WINNING FAVORITES

40 Finished 1st.....	32.7%
25 Finished 2nd.....	20.4%
11 Finished 3rd.....	9.0%
46 Finished Out.....	37.9%

WINNING FAVORITES

30 Races—Trot.....	13	Favorites Won.....	43.3%
92 Races—Pace.....	27	Favorites Won.....	29.3%

MUTUEL STATISTICS

	1959	1960
Total Mutuel Handle.....	\$ 1,713,741.00	\$ 2,570,792.00
Largest Mutuel Handle Single Night.....	207,236.00	298,624.00
Largest Mutuel Handle Single Race.....	26,595.00	39,087.00
Largest Daily Double Handle.....	16,930.00	26,408.00
Average Mutuel Handle Per Night.....	155,794.00	197,753.00
Average Mutuel Handle Per Race (Excl. DD).....	12,390.00	19,416.00
Average Daily Double Handle.....	12,312.00	15,539.00
Average Win Payoff.....	12.08	11.75
Average Place Payoff.....	6.43	6.12
Average Show Payoff.....	4.32	4.15
Highest Win Payoff.....	33.20	39.80
Highest Place Payoff.....	18.60	18.40
Highest Show Payoff.....	12.80	10.60

VOLUME BETTING STATISTICS

	1959	1960	%	+Inc. —Dec. Over 1959
Win.....	\$ 1,248,530.00	\$ 1,816,495.00	70.6	—2.2
Place.....	306,616.00	503,578.00	19.6	+1.7
Show.....	158,595.00	250,719.00	9.8	+ 0.5

DENOMINATIONAL BETTING

	1959	1960	%	+Inc. —Dec. Over 1959
Volume of \$50.00 Bets.....	\$ 195,000.00	\$ 330,000.00	12.8	+1.4%
Volume of \$10.00 Bets.....	478,160.00	658,370.00	25.7	—2.2%
Volume of \$5.00 Bets.....	281,705.00	415,160.00	16.1	—0.3%
Volume of \$2.00 Bets.....	572,198.00	887,782.00	34.5	+1.1%
Volume of \$6.00 Combinations.....	186,678.00	279,480.00	10.9	0.0

DAILY DOUBLE STATISTICS

	1959	1960
Total Amount Wagered Daily Double.....	\$ 125,154.00	\$ 202,014.00
Average Daily Double Payoff.....	74.16	88.90
Highest Daily Double Payoff.....	228.40	166.40
Lowest Daily Double Payoff.....	17.80	20.60

DAILY DOUBLE WINNING COMBINATIONS

Combinations	No. of Wins	Combinations	No. of Wins
1-6	1	4-1	1
2-2	1	4-2	1
2-3	1	4-3	1
3-1	1	5-2	1
3-3	1	6-2	1
3-7	1	7-4	1
		8-4	1

Total Number of Wins.....15

CONCLUSION

The members of the Illinois Harness Racing Commission would like to thank all those who contributed to the success in 1960 of the fifteenth year of pari-mutuel harness horse racing in Illinois.

The members of this Commission once again look forward with confidence to an increase in popularity and attendance during the coming year.

ALBERT MOHR, JR., *Chairman*;
WALTER E. MILLER, *Member*;
JOHN A. DAVIDSON, *Member*.